The Times.

EIGHTH YEAR. — LOS ANGELES, WEDNESDAY, APRIL 24, 1889. — PRICE: Single Copies 5 Cents. By the Week, 2 Cents.

"Times" Advertising Rates.

Line Schedule.

THE FOLLOWING ARE THE LE[illegible] ... SMALL CLASSIFIED ADVERTISEMENTS, "Wanted," "For Sale," etc., 5 cents per Agate line for each insertion, or $1.00 per line per month, payable in advance.

BY THE MONTH.

DISPLAYED ADVERTISEMENTS [illegible]

READING NOTICES, in leaded Nonpareil, per line, each insertion, 15 cents. [illegible]

MIRROR ADVERTISING RATES: Transient, per square, six lines, per week, $1.00. Regulars, per square, per month, $1.50. Professional cards, per line, per month, 25 cents. Reading notices, in Nonpareil, each insertion, per line, 15 cents.

Address, Telephone No. 29.

THE TIMES-MIRROR COMPANY,
Times Building,
N.E. cor. First and Fort sts., Los Angeles, Cal.

Amusements.

GRAND OPERA HOUSE
H. C. WYATT ... Lessee and Manager
R. S. DOUGLASS ... Acting Manager
ONE WEEK ONLY.
MATINEES WEDNESDAY & SATURDAY.
COMMENCING
Monday Evening Next, April 22d.
THE EVENT OF THE SEASON!
Production of Mrs. Frances Hodgson Burnett's [illegible] from running [illegible] in London, New York and San Francisco.
"LITTLE LORD FAUNTLEROY!"
WALLIE EDDINGER AND FLOSSIE ETHEL, alternating as "Little Lord Fauntleroy," and a carefully selected company.
[illegible] Matinees Wednesday and Saturday. "Every mother will [illegible] this pretty play."—N.Y. Times. Seats on sale Thursday, April 18th, 10 a.m. $1.50, $1, 75c, 50c and 25c.

LOS ANGELES THEATER.
H. C. WYATT ... Lessee and Manager
R. S. DOUGLASS ... Associate Manager
HOLIDAY ATTRACTION!
EASTER WEEK, COMMENCING
SUNDAY ... APRIL 21st
REILLY AND WOODS' NEW BIG SHOW!
REILLY AND WOODS' NEW BIG SHOW!
Greatest all-feature show in America! Every act a distinct hit. Direct from the Bush-street Theater, San Francisco. The only great specialty company visiting the coast this season that has played first-class houses at first-class prices.
REDUCTION OF PRICES.
GALLERY ... 15 CENTS.
BALCONY ... 25 CENTS.
PARQUET & DRESS CIRCLE ... 50 CENTS.
Seats now on sale.

GRAND OPERA-HOUSE.
H. C. WYATT ... Lessee and Manager.
The Monarchs of Minstrelsy!
Week Commencing Monday, Ap'l 29.
Matinees Wednesday and Saturday.
GOODYEAR, COOK & DILLON'S REFINED MINSTRELS!
The Dynamo from which All Rivals Receive Their Supply.
8 Funny End Men 8 | 10 Artistic Clog Dancers 10
THE FAMOUS BAY STATE SEXTETTE!
25 Minstrel Kings 25
Unrivaled Band and Orchestra!
Matchless Parade at Noon!
Excellence! Refinement! Success!
Seats on sale Thursday, April 25th.

LOS ANGELES THEATRE.
Three Nights, Beginning May 2, '89.
THE OWL DRAMATIC CLUB
Have the honor to announce a series of three performances, the proceeds of which will be given to local charitable institutions. The following ladies have kindly consented to act as Patronesses: Mrs. Gen. Stoneman, Mrs. Dan McFarland, Mrs. H. T. Lee, Mrs. Longstreet, Mrs. I. N. Van Nuys, the Baroness Rognlat, Mrs. C. J. Ellis, Mrs. A. Glassell, Mrs. Severance, Mrs. H. G. Newhall, Mrs. J. S. Slauson, Mrs. Juana Neal, Mrs. Volkmar, Mrs. J. A. Wills, Mrs. E. F. Spence.
Thursday and Friday, May 2d and 3d, H. J. Byron's Comedy, in three acts,
"OUR BOYS."
Saturday, May 4th, J. Stirling Coyne's Comedy, in three acts,
"EVERYBODY'S FRIEND."
Characters will be sustained by Messrs. Martin Lehman, C. A. Vogelsang, G. A. Dobinson, W. E. Pile, W. A. Seymour, Mrs. Wing, Misses Mamie Short, Julia Crawford, Josie Williams, A. G. Lyford and Grace Austin.
Tickets, $1. Reserved seats may be secured without extra charge at the box office, which will open at 10 a.m., Wednesday, May 1st.

CALIFORNIA DIME
MUSEUM
AND THEATER.
GRAND BILL FOR EASTER WEEK!
MUSEUM. — JAS. CARR, the strange Albino, who mounts ladders, etc., barefooted, the rungs being keen-edged swords. LITTLE DOT, the precocious and bewitching midget lady, a prime favorite with everybody. PROF. THEO. GREINER, our celebrated Bohemian glass-blower, exhibiting his gorgeous glass dress, glass steam engine, etc. ART EXHIBIT of a collection of superb works of art in oil, by the most famous artists.
AMPHITHEATER. — DESSIE WEST, a remarkably talented juvenile specialty artist. ROBZART, the clever lyric artist. FLUCARD AND DANA, daring and intrepid acrobats and gymnasts. ED ARMSTRONG, finished exponent of song and dance. JOHN MERRITT, versatile mimic and comedian. JOHN WEST, expounder of the ethics of corked minstrelsy.
Doors open from 10 a.m. to 10 p.m.
ADMISSION ... TEN CENTS
Reserved Seats, 10c Extra.

HAZARD'S PAVILION.
FIFTH ANNUAL FLOWER
FESTIVAL
April 16th to 27th, Inclusive.
MONDAY EVENING, TABLEAUX, "Legends from Many Lands."
Season Tickets, $1.50. Single Admission, 25c.

VIENNA BUFFET,
Corner Main and Requena Sts., Los Angeles, Cal.
FIRST-CLASS ENTERTAINMENT AND
CONCERT
EVERY EVENING FREE!
By the Vienna Ladies' Orchestra, under Miss JULIA DE BELTRAN.
FIRST-CLASS AUSTRIAN KITCHEN.

THE NATATORIUM,
A SWIMMING BATH,
FORT STREET, BET. SECOND AND THIRD,
Adjoining New City Hall.
Basin 30x84 ft.; water heated by steam. Open day and evening; Sundays close at 6 p.m. Admission, 25c and 35c. Plain hot baths, in fine porcelain tubs, at all hours, for ladies or gentlemen, 25c. Every Tuesday, from 7 to 10 p.m., ladies' and gentlemen's night; no gentleman admitted without a lady. Spectators free.

Special Notices.

☞HEALING THROUGH FAITH in Jesus. The Rev. John Alex Dowie and Mrs. Dowie will conduct a fourteen-days' mission in Temperance Temple, cor. Fort and Temple sts., Los Angeles, from Lord's day, April 28th. Particulars of mission programme in future advertisements.
CHRIST IS ALL. 24

☞THE MISSES CROWDER, THE well known and reliable artists, have reopened dressmaking parlors at 120½ S. SPRING ST., between Second and Third; reception room 9. Superior workmanship. 5-16

☞NEWSDEALERS AND SCHOOL directors: Scratch-pads for sale at this office. 7 inches by 9 inches, $4.00 per 100. 5 1-2 inches by 8 inches, $3.15 per 100. 4 inches by 5 1-2 inches, $1.75 per 100.

☞THE FINEST TROUT FISHING in Southern California. The HOTEL PETROLIA, Santa Paula. Take Santa Barbara train. Sixty miles from Los Angeles.

☞JULIUS WOLTER, MANUFACturing jeweler. Jewelry made to order and repaired; old gold and silver bought; meerschaum pipes repaired. 74 Commercial st., up-stairs. 5-22

Special Notices.

[illegible] STEAM LAUNDRY, [illegible] work called for and delivered [illegible] Telephone 307.

[illegible] BOOKS WANTED [illegible] COLWELL, pay cash or exchange [illegible] Spring & Main. 5-4

Wants.

Wanted—Situations.

WANTED—BY A RELIABLE BUSIness man and willing to work, a situation with a mercantile or manufacturing establishment; will loan to [illegible] giving me employment [illegible] security to be first-class; interest reasonable. Address P. O. BOX 34, South Pasadena, Cal.

WANTED—BY AN EXPERIENCED book-keeper, complicated accounts to adjust, books to open or keep at moderate terms; accounts collected, business or private letters written. Address HENRY SMITH, 212 W. Third st., Los Angeles. 5-20

WANTED—BY AN EXPERIENCED housekeeper, position to take entire charge of a rooming-house; is thoroughly domesticated and accomplished. Address B 87, TIMES OFFICE. 27

WANTED—POSITION BY A COLored man in hotel, either city or country; is first-class meat or pastry cook; don't drink. Address I. A. JACKSON, 827 Maple ave. 25

WANTED—BY YOUNG MAN WITH knowledge of shorthand, type-writing and bookkeeping, situation to do office work on small salary; best references. B 86, TIMES OFFICE. 24

WANTED—HOUSEWORK, BY TWO competent girls; good cooks. Also man and wife want ranch work. Telephone 1033. 136½ S. SPRING ST. 25

WANTED—A COMPETENT COOK wishes a situation in a private family; good place more than wages. Address 712 S. OLIVE ST. 24

WANTED—BY TWO GIRLS, SITUAtions in a hotel to do second work, or general housework in a private family. Call at 255 S. HILL, Room 23. 24

WANTED—DRESSMAKER WISHES work by the day in private families; can do all kinds of sewing. Call or address 29½ S. Spring st., Room 10. 25

WANTED—SITUATION AS NIGHTwatchman by a sober, responsible man, who has [illegible] references. Address B 84, TIMES OFFICE. 28

WANTED—A POSITION TO DO GENeral housework in a private family; references, if required. Address B 83, TIMES OFFICE. 25

WANTED—A SITUATION AS COMpanion and housekeeper or assistant; a pleasant home preferred to high wages; good references. B 87, TIMES OFFICE. 24

WANTED—A GOOD SEAMSTRESS wishes sewing in families; plain sewing and plain dresses, $1.50 per day and meals. Address M., 324 S. SPRING ST. 25

WANTED—BY A YOUNG LADY OF culture and refinement, a position as traveling companion to a middle-aged or elderly lady. Address B 78, TIMES OFFICE. 27

WANTED—A SITUATION, HOUSEwork and cooking; 3 years' experience in the city. Call at 454 S. Fort st. DEAR ON. 25

WANTED—BY YOUNG JAPANESE, situation; is first-class cook and can do housework. Address T. K., 110 TURNER ST. 24

WANTED—SITUATION TO DO cooking or general housework in private family. Apply at 129 S. HILL ST. 24

WANTED—LADIES WISHING dressmaking done in their homes please call at 239 S. HILL ST., near Fourth. 5-15

WANTED—SITUATION AS DRUG clerk. Address B, TIMES OFFICE. 25

Wanted—Help.

WANTED—7 RANCH HANDS; BOY for bakery; 9 colored waiters, $30 and room; 2 good milkers; quarry foreman; butter maker; waitress, $20 and room; nurse girl, $10, and one at $15; colored girl, $20; woman as second cook; house girl, $15; woman cook, $40 to $50; 3 house girls, $25 a month. If you wish work do not give up until you have visited us. We do a square business. MARTIN & CO., employment agents, N. W. First, under Los Angeles National Bank. Telephone 509.

WANTED—POOLER & CO., 45¼ N. Spring st.: Blacksmith, $3, no shoeing; barber, $16 per week; grocery salesman for city; one colored girl cook; six girls, Americans, Germans and Swedes. Telephone 779. 24

WANTED—A GENTLEMAN TO solicit who is not afraid to rustle; salary, $50 to $100 per month; deposit of $25 required for samples. Call or address J. E. MOLONEY, 211 W. Third st., city. 24

WANTED—AT ONCE, 10 EXPERIenced dressmakers and 2 apprentices. Apply at PARISIAN CLOAK & SUIT CO., 119 S. Spring st. 26

WANTED—GIRLS TO DO GENERAL housework, immediately, at MISS QUINLAN'S EMPLOYMENT OFFICE, Postoffice building, Room 14. 24

WANTED—A LADY TO SOLICIT; salary, $50 to $100 per month; deposit of $25 required for samples. Call or address J. E. MOLONEY, 211 W. Third st., city. 24

WANTED—ACTIVE AGENTS, MALE and female, for every town in Southern California; ten rustlers for this city; good pay. 121 S. SPRING ST., room 5. 5-1

WANTED—HELP FREE; 15 MALES, 3 boys, 9 females of all kinds. 15½ N. Spring st. Established 1880. E. NITTINGER. Tel. 113.

WANTED—A WOMAN TO DO THE laundry work of an infants' clothes. Apply NO. 26 N. HANSEN ST., East Los Angeles. 28

WANTED — CANVASSERS; GOOD pay; steady employment. Rooms 7 and 8, 121 S. SPRING ST. 4-26

Wanted—Real Estate.

WANTED—OWNER WHO WILL sell cheap for cash a lot or part lot; must be close in residence or business part. Address or inquire W. M. L., 258 S. SPRING ST.

WANTED—HOUSES, 5 TO 7 ROOMS, worth $1500 to $4000, in good locations, to sell on the installment plan; several customers now on hand. A. L. TEELE, Second and Fort. 3

WANTED—BUSINESS PROPERTY on Main and Spring sts., at low prices; we have several cash buyers. BRYAN & KELSEY, 17 N. Spring st. 29

WANTED—TO EXCHANGE PASAdena business property, bringing in good income, for acre property. S. N. OSBORNE, 16 S. Main st. 25

WANTED—FOR CASH, ABOUT 5 acres near Florence, Alhambra or San Gabriel depots. C. B. W., TIMES OFFICE. 24

WANTED—ON INSTALLMENT plan, house of 5 or 6 rooms and lot. Address B 80, TIMES OFFICE.

Wanted—To Rent.

WANTED—TO LEASE, BY DESIRAble tenant, 2-story house, about 8 rooms; must be in perfect order; southwest part of city; give full information and lowest rent. P.O. BOX 936, Los Angeles. 25

WANTED—A LARGE, SUNNY ROOM for school purposes near Fifth-st. Park. Address, stating terms, L. P. WILSON, box 362, Pasadena.

WANTED—TO RENT FURNISHED cottage of 4 or 5 rooms by a young married couple; must be close in. Address B 85, TIMES OFFICE. 26

Wanted—Partners.

WANTED—PARTY WITH CAPITAL to join me in starting a canning establishment; location good; supply of fruit abundant. BEN E. WARD, 48 N. Spring st.; lock box 86. 5-15

Wanted—Miscellaneous.

WANTED — NOTICE TO CONtractors—We want a house built by some one who will take part pay in good lots. See plans at our office, 34 N. Spring st. MILLER & HERRIOTT. 6

WANTED—LAWN MOWERS REpaired, bought, sold or exchanged; prices reasonable for No. 1 work. SHOP, FORT ST., opposite Times office. 29

WANTED—TO BUY A SMALL STOCK of groceries, from $300 to $500; must be cheap. NO. 39, COR. HEWITT AND DAVIS STS., one block south from First-st. church. 25

WANTED—KIND, GENTLE AND stylish horse for surrey; price must be reasonable. Call at 179 LOUISIANA AVE., corner Lottie. 24

WANTED—100 MEN TO EAT AT THE GRAND CENTRAL HOTEL, 228 N. Main st. Board $4.50 per week, single meals 25 cents. No Chinese employed.

WANTED—MORE MONEY TO LOAN. Central location, large acquaintance, many applications. RUSSELL & NARAMORE, 6 S. Spring st., room 1, new Wilson block.

WANTED—A LOT OF SHELVING and counters, cheap for cash. Apply at Rooms 5 and 6, 21 W. FIRST ST. 24

WANTED—FURNITURE AND STORE fixtures; best cash price paid by RICE, 328 and 330 S. Spring st.

WANTED—TO EXCHANGE A CITY lot for horses, cows, horse and buggy or city lot. Call or address 13 ANN ST.

Wants.

Wanted—Miscellaneous.

WANTED—1000 LADIES TO RENT Wheeler Sewing Machines at 231 S. SPRING ST. 5-20

WANTED—BUGGIES, HORSES, wagons, etc., to sell at auction Wednesday, April 24th, at 10 a.m. BESSON & BROADES. 24

WANTED—TO BUY A POOL TABLE. Call at 148 UPPER MAIN ST. 27

For Exchange.

FOR EXCHANGE—FINE LOT, 60x165, near center of city, for good foothill property; value, $12,000.
10 to 30 acres near Redondo Beach for city property.
Also good lots near University for good Glendale acreage property.
7-room house, good barn and lot 156x165, in good live town in Colorado, 34 miles from Denver, for Los Angeles property. MILLER & HERRIOTT, 34 N. Spring st. 5-6

FOR EXCHANGE—160 ACRES GOOD farming land in Webster county, Missouri, valued at $3000; also two lots in Denver, Col., valued at $1000 each. Will exchange all for good house and lot in Los Angeles, or good acreage, and assume small incumbrance if necessary. NOLAN & SMITH, 34 N. Spring st. 28

FOR EXCHANGE — FINE FRUIT land at Kuwanda and Glendora; fine residence property at Pasadena, Lincoln and Highland Park; also business and desirable residence property in all sorts of Los Angeles and a well-improved farm in Eastern Kansas for Los Angeles property. T. THOMSEN, room 37, Wilson block. 5-15

FOR EXCHANGE—ELEGANT NINE-room house on Flower st., with gas, electric bells, fine stable and large lot; also 8-room house and two lots on Vermont ave.; lot 60x150, Pearl st.; lot 76x120, Eighth st., and corner lot 55x155, Downey ave. R. VERCH, room 80, Temple block. 27

FOR EXCHANGE—CHOICE BUSIness lot on Main st., 42x176; price, only $21,000; will exchange for Chicago or other good eastern city property; can put in other good city property if necessary. NOLAN & SMITH, 34 N. Spring st. 28

FOR EXCHANGE—LOT AND 3-ROOM house, on Tappen ave.; value $800; small incumbrance; would like to exchange for cows, horse, etc. Call at sixth house, right-hand side of Tappen ave., north of Temple, or address F. STUBBS, Station D. 29

WE EXCHANGE ALL KINDS OF property, carry the largest list in the city, and advertise all for which we have exclusive agency. LOS ANGELES AND SAN DIEGO REAL-ESTATE AGENCY, J. C. Flournoy, Secretary, No. 2 N. Fort st.

FOR EXCHANGE—A NICE RESIdence in an Illinois town, for city property or good government-land homestead. Address NATHAN PACKARD, Box 40, University P.O., City.

FOR EXCHANGE—24-ROOM LODGing-house, close in on Main st., for good vacant lots; price of furniture and lease, $1200; clearing about $150 per month. NOLAN & SMITH, 34 N. Spring st. 28

FOR EXCHANGE — GOOD, UNINcumbered lots in South Denver for house and lot or lots in Los Angeles. For particulars call or address H. G. WARREN, 426 S. Spring st. 27

FOR EXCHANGE—LOTS ON BOYLE Heights, for live-stock, wagons and agricultural implements. FRANK RECORDS, 41 S. Fort st. 5-22

FOR EXCHANGE—RENT OF FIVE rooms for articles of furniture, etc. Address CONFIDENCE, Times office. 26

IN THE BEAUTIFUL NAPA VALley, 30 acres for city property; rare chance for even exchange. 121 South Spring st., ROOM 5.

FOR EXCHANGE—LOS ANGELES property for Oakland or San Francisco property. POMEROY & GATES, 16 Court st. 4-27

Excursions.

SOUTHERN PACIFIC COMPANY.
THROUGH EXCURSIONS TO NEW YORK, BOSTON AND PHILADELPHIA.
Pullman's new tourist cars, with ladies' dressing-room and lavatory; stoves with improved heaters for making tea and coffee; complete Pullman equipment of bedding, including bed linen, toilet accessories, etc. Colored porters. Southern Route through sunny [illegible] to New Orleans, thence to Boston and Philadelphia, but one change of cars, in union depot at Cincinnati.
The Sunset and Queen and Crescent Route through the rich and historic South, Meridian, Birmingham, Chattanooga, Cincinnati, etc. Quick time! Direct connections! Excursions leave Los Angeles March 17th and 28th; April 11th, May 2d, 16th and 30th, June 13th and 27th, July 11th, 1889.
For further particulars, call on or write any of the agencies of the Southern Pacific Company in Southern California, or C. F. SMURR, Asst. Gen. Pass. Agent S. P. Co., No. 202 N. Main st., Los Angeles, Cal.

BURLINGTON ROUTE. — EXCURSIONS TO all points East, via Salt Lake and Denver (spending Sunday in Salt Lake City) leave April 11th, 25th, May 9th, 23d. Pullman tourist cars, completely equipped. Call upon or address J. B. QUIGLEY, Agent, 112 N. Spring st.

PHILLIPS'S SELECT EXCURSIONS, personally conducted, with through Pullman Tourist Sleeping Cars, completely equipped, from Los Angeles to Boston and New York city without change. Next parties leave April 10th and 24th, May 8th and 22d, June 5th and 19th. For tickets, berths and further information call on or address A. PHILLIPS & CO., 44 N. Spring st., Los Angeles, Cal.

WALTERS'S SELECT EXCURSIONS to all points east, Through Pullman tourist cars to Boston via Chicago. Our next parties leave Los Angeles April 24 and 17th, May 1st, 15th and 29th. For tickets, berths and further information address L. M. WALTERS, 19 N. Spring st., or 51 N. Spring st., Los Angeles.

WABASH ROUTE EXCURSIONS leave Los Angeles every week; Pullman tourist sleepers furnished complete; excursions to Paris May 6th and June 10th; through cars to New York. Call or address J. A. GRANGER, 17 N. Spring st.

EXCURSIONS TO PARIS EXPOSItion, leaving May 6th and June 10th, in Pullman palace cars; railroad and steamship tickets; all arrangements and information. Call on or address A. B. DESSERY, 236 N. Main st., Los Angeles. 5-19

DENVER AND RIO GRANDE AND Rock Island Route excursions will leave Los Angeles every Tuesday. Pullman tourist cars, elegantly equipped. Call on or address F. W. THOMPSON, 110 N. Spring st.

PHILLIPS'S EXCURSIONS RUN REGular, and furnish everything (meals excepted) through to Boston; all are pleased with their NEW ROUTE and special accommodations. Office 44 N. SPRING ST. 4-25

OVERLAND EXCURSIONS LEAVE Los Angeles every Wednesday; Pullman tourist cars fully equipped to Omaha and Kansas City. Call on or address JOHN CLARK, 21 N. Spring st.

Business Opportunities.

TO LEASE—HOTEL AND FURNIture for sale; hotel new; leased for $150 per month, and doing a good business; located in the Ojai Valley at Nordhoff; liberal offer made to the right party. Call or address at once room 39, WILSON BLOCK, 3 S. Spring st., Los Angeles. 5-15

FOR SALE—ONE OF THE BEST paying billiard and pool rooms in the city; cost $2500 to fit up; can be bought, if taken at once, for $1500; $300 down, balance $50 per month; sickness the cause for sacrificing. NOLAN & SMITH, 34 N. Spring st. 25

FOR SALE—MY ENTIRE STOCK OF Tinware, Crockery and Glassware, with store fixtures and good will, as I am obliged, on account of sickness, to leave for the East with my family within the next ten days. Call at 403 S. SPRING ST. 27

FOR SALE—AN OLD ESTABLISHED drugstore, doing a good business; excellent location, choice stock of goods; splendid opening for a druggist. Apply to THOMAS PASCOE, Hotel Lincoln.

FOR SALE—FIRST-CLASS SALOON, centrally located and clearing big money; price $800; includes 4 nicely furnished rooms. NOLAN & SMITH, 34 N. Spring. 25

WANTED—YOUNG MAN, WITH A few hundred dollars; the right one can secure the city agency for one of the standard type-writers. Address C. W. L., 208 S. MAIN ST. 24

FOR SALE—AN OLD-ESTABLISHED and good-paying business; long lease; low rent; cash sales over $2000 monthly; investigation solicited. Inquire at 134 N. MAIN ST. 5-12

FOR SALE—GROCERY AND FRUIT store on Main st.; clearing big money; rent only $25 per month; price, $450. NOLAN & SMITH, 34 N. Spring st. 25

FOR SALE—A SMALL BUSINESS; suit man and wife or two females; stock and fixtures worth the money; $150, cash. Address B 90, TIMES OFFICE. 25

FOR SALE—BARBER SHOP; BEST location in Los Angeles and very low rent; must be sold this month. Inquire of G. E. NORTON & CO., 23 N. Spring st. 24

FOR SALE—CHEAP, SMALL STOCK of groceries, horse, wagon and fixtures; good reasons given for selling. Call or address 1429 S. HILL ST. 27

FOR SALE—DRUG STORES IN COUNtry and city. For particulars inquire of F. W. BRAUN & CO., 227 and 229 N. Main st. 24

FOR SALE—CIGAR STAND. APPLY NO. 8 S. LOS ANGELES ST. 29

For Additional Classified Advertisements See Second Page.

ON SECRET SERVICE.

Startling Disclosure in the Armes Case.

The Accused One of Ten Picked Men, Sworn to Secrecy,

And Detailed to Closely Guard President Harrison,

Other Washington News—Corporal Tanner Makes a Welcome Ruling in Behalf of Disabled Veterans.

By Telegraph to The Times.

WASHINGTON, April 23.—[By the Associated Press.] Capt. Armes took the witness stand today before the Armes court-martial, and testified in his own behalf.

He said that Gen. Barnum had invited him to become a member of his staff, but he had declined, as he expected to serve on Gov. Beaver's staff. He made application in writing for a place on Gov. Beaver's staff, and on the 13th of February received the appointment, which he accepted. A few days later several gentlemen were, on his recommendation, appointed on the Governor's staff. On the 27th of February Gen. Hastings told witness that his appointment was a mistake, and when witness asked why his name had been taken from the list Gen. Hastings said he did not want to talk about it. Capt. Armes said he then sent a letter demanding a written explanation. Gen. Hastings in reply wrote that witness had not been appointed on the staff. Witness called at the inauguration headquarters the next day, and, after some words, Gen. Hastings lost his temper and ordered witness out of the office, but afterward apologized.

Subsequently witness was tendered a commission as special aide, which brought him nearer the President. While riding alongside the Vice-President's carriage Mr. Morton and Senator Cullom bowed to him, and he returned the salute. Capt. Gibson and Capt. Bourke dashed up at this instant, in a boisterous and drunken condition, and ordered witness out of the parade, and called on the police to aid them in ejecting him. The next day he swore out a warrant against Capt. Bourke and sent it to Lieut. Guy.

Three days after his brother told him the case had been nol pros'd the day before on account of lack of witnesses. He then went to see the Adjutant-General, and after being informed that Capt. Bourke had preferred charges against him, witness said he would send a letter preferring charges against Capt. Bourke and Capt. Gibson.

THE RIGGS HOUSE AFFAIR.

Of the assault on Gov. Beaver in the Riggs House, Armes testified that he urged Gov. Beaver to apologize, to which the Governor replied that he (Armes) must bear in mind that he was here as a private citizen, not as Governor of Pennsylvania. They were on the same platform, but he did not propose to do anything about that matter. As he turned to go away, Armes reached up his hand to stop him. The Governor considered it an insult, and some words followed. Witness asked the Court to notice that he had not reflected on Gov. Beaver in the letters he had written. He added:

"But I did not hesitate to reflect on Gen. Hastings. I said he was not a gentleman. I should have added that he was a liar and a coward."

ARMES'S SECRET COMMISSION.

In the course of a sketch of his career, Capt. Armes revealed the nature of the secret testimony given by Col. Swords and Sergeant-at-Arms Canaday. In effect it was that Armes was one of ten picked men, sworn to secrecy, who were to act as the special body-guard of the President. His orders were secret, and even Gov. Beaver did not know about them.

SIOUX LANDS.

The Government Now Offers Better Terms for Them.

WASHINGTON, April 23.—[By the Associated Press.] The act under which the Sioux Commission was yesterday appointed is similar in its general objects, provisions and form to the act passed in the first session of the Fiftieth Congress, which the Indians rejected, chiefly because of the unsatisfactory price and terms of payment offered them for the lands to be ceded thereunder. The points of difference are summarized as follows:

The Pine Ridge reservation will be extended east 18 or 20 miles, and the Rosebud reservation will be correspondingly reduced on the west. The Flandreau Sioux, who may elect not to take allotments on the great Sioux reservation, are to be paid $1.25 per acre in lieu of allotments instead of 50 cents, as previously provided. The quantity of land to be allotted to heads of families of the Sioux nation on their diminished reservation is double the quantity previously provided.

Allotments in severalty are not to be compulsory, except as to orphans, without the consent of a majority of the male adults of the tribe. Every allotee is made a citizen of the United States, and is given the benefit of and made subject to the laws of the State or Territory within which he resides. Heads of families who desire to take allotments on the ceded lands will receive 320 acres instead of 160, and the Poncas get double the quantity on their own reservation that they would have been entitled to under the former act. Horses and mares are to be substituted for oxen in the discretion of the Secretary of the Interior in the distribution of articles and things to be given to the allotees, and $50 in cash is to be expended for their benefit.

The permanent fund is increased from $1,000,000 to $3,000,000, and at the end of 50 years the fund is to be expended for the benefit of the Indians, or distributed among them. Religious societies must pay $1.25 per acre for any land they want, instead of 50 cents. The ceded lands are to be sold to settlers at $1.25 for the first three years, at 75 cents for the next two years, 50 cents for the next five years; then the Government is to pay for the remainder at the rate of 50 cents per acre. The United States pays $1.25 per acre for lands reserved for school purposes, instead of 50 cents as provided in the previous statute. Red Cloud and his band are to be paid for the ponies taken from them in 1876.

A PENSION RULING.

Commissioner Tanner Defines the Term "Total Disability."

WASHINGTON, April 23.—[By the Associated Press.] Corporal Tanner, Commissioner of Pensions, today rendered an important decision in passing upon the application of John Webb, late private in Company D, Indiana Cavalry, for an increase of pension from $24 to $30 per month. Webb is receiving the former rate of pension for varicose veins of the left leg, and asked for an increase on the ground that total disability in the foot now exists.

In granting the increase asked for the Commissioner says that in his opinion it was not the intention of Congress in using the words "total disability" to debar claimants for pensions from the benefits of the act until hand, foot, arm or leg is a worthless incumbrance, incapable of motion and completely useless for any purpose whatever. He says total disability shall be held to exist when an affected member by reason of a wound, injury or disease is useless for performing ordinary manual labor.

TAXATION IN CHINA.

Minister Denby Thinks the System Worthy of Careful Study.

WASHINGTON, April 23.—[By the Associated Press.] Charles Denby, United States Minister to China, in his report to the Department of State, says: "The system of taxation in China presents some decided contrasts to the systems in other countries. Taxes outside of Peking are paid on arable land only, the tax varying with the crop and quality of soil. Inside of the city of Peking there is no tax on land, houses or personal property. Goods through the city gates pay a tax, but are exempt from taxation afterward. The only tax on land and houses in Peking is on sales of real estate, 10 per cent. being charged on the price obtained for the property sold. There is also a tax resembling license fees. Outside of Peking Chinese subjects are liable to be called on to perform certain duties whenever the Emperor passes through their districts, but this duty may be avoided by payment of a small tax. All moneys spent on the public account in Peking come from the imperial treasury, and the expenditure is not limited to funds raised by taxation within the city. The bulk of the people in Peking pay no taxes whatever. A man who owns his house and lot, his implements of labor, enjoys his earnings without toll or deduction."

The Minister closes with the following comment on Chinese taxation as contrasted with the system of taxation in the United States:

"How different this condition is from that of our own cities, where sometimes 3 per cent. on high valuation is exacted for public purposes. To the absence of taxation of the body of the people may well be ascribed the permanence of the Government and the tranquillity and contentment of the Chinese race. The lesson of taxation in China might be profitably studied by the civilized world. But in view of the national, State, county, township and city indebtedness piled mountain high, the lesson must now be valueless to the United States.

AFFAIRS ABROAD.

A VIENNA MOB FIRED UPON BY SOLDIERS.

Great Britain Enjoying a Great Commercial Boom—Egyptians Marching Against the Soudanese—Notes.

By Telegraph to The Times.

VIENNA, April 23.—The strike of carmen is nearly at an end. Rioting, however, continues. The mob today stoned the cavalry, and reinforcements of infantry were required. Many rioters were wounded and a large number arrested.

The Government today offered to supply soldiers to drive the cars. The strikers thereupon offered to resume work unconditionally.

At 10 o'clock tonight a hand to hand conflict took place between soldiers and the mob. The rioters tried to set fire to a gun factory at Hernals. The troops fired a volley into the mob and wounded many persons.

The excitement continued up to midnight. Several stores were looted.

The Commissioner of Police was nearly stoned to death by the mob, and was rescued with much difficulty by a party of dragoons.

BRITISH TRADE IMPROVING.

WASHINGTON, April 23.—Consul-General Waller, at London, in a report to the Department of State, says that there has been a general revival of the trade and commerce of the United Kingdom. The returns, he says, clearly shows a decided improvement in both the volume and character of the business done in 1888 over the previous year, and this increased prosperity, which promises to continue, is not confined to any particular industry. It is apparently due to legitimate trade and not to speculation. The improvement in business is especially notable in the building industry.

MARCHING AGAINST THE SOUDANESE.

CAIRO, April 23.—A battalion of Egyptian troops, under command of the Governor of Suakim, and two gunboats, have started for Port Halaib, recently captured by the Soudanese, for the purpose of recapturing it.

RACING IN ENGLAND.

LONDON, April 23.—The first day of the Epsom spring meeting the great Metropolitan stakes, two and one-fourth miles, was won by a length by Tissaphernes.

The Jubilee handicap hurdle race, two miles, was won by the Tyke.

NOTES.

STOCKHOLM, April 23.—Princess Eugenia, sister of the King, is dead, aged 60.

EDINBURGH, April 23.—The municipal authorities voted the freedom of the city to Parnell. The vote stood 14 to 13.

BERLIN, April 23.—It is reported that Dr. von Hoecker is about to withdraw altogether from political life.

WASHINGTON NOTES.

Pauncefote, the New British Minister, Arrives.

WASHINGTON, April 23.—[By the Associated Press.] Sir Julian Pauncefote, the new British Minister to the United States, arrived here this afternoon. He was accompanied by his secretary and Michael Herbert, in charge of the legation, and was met at the station by the legation attachés.

POSTMASTERS APPOINTED.

The President today appointed a number of postmasters, among whom were the following: Edward Angel, Athaley, Id. T.; George H. Cook, Flagstaff, Ariz.

ANOTHER NEW BANK.

The Acting Comptroller of the Currency today authorized the Washington National Bank at Tacoma, Wash., to begin business with a capital of $100,000.

IN HONOR OF WASHINGTON.

The Secretary of War has ordered commanding officers at all military posts to fire a national salute of thirty-eight guns, April 30th, the centenary of the inauguration of Washington.

PALMER'S STOCK RISING.

The opinion gains strength that Frank Palmer of Illinois will be appointed Public Printer.

The War on Telegraph Wires.

NEW YORK, April 23.—Broadway, from Twenty-third to Thirty-third streets, is now entirely cleared of poles. The gang is working between Thirty-third and Forty-second streets, and expects to have that portion cleared today.

Mayor Grant has ordered the removal of all telephone and telegraph wires on Broadway, from the City Hall to Fourteenth street, and from Fourteenth to Fifty-ninth—all sorts of wires except those of the fire department. This will create havoc, as the telegraph companies, especially the Western Union, have important offices along the route. It is believed the down-town business district will be attacked next, and Wall street is beginning to be scared at the prospect of being cut off.

Made Good His Escape.

PRESCOTT (Ariz.), April 23.—The pursuit of Smith, the train-robber, who escaped in Raton Mountains, has been abandoned, as the Deputy Sheriff has telegraphed Sheriff O'Neal that they have failed to find any trace of him.

A BUSTED BOOM.

Many Settlers Returning from Oklahoma.

The Campers at Guthrie Undergoing Terrible Privations.

Food and Water Scarce—Cold Nights and Hot Days.

The Disgusted Boomers Now Prepare to Invade the Cherokee Strip—More Hopeful Reports from Purcell.

By Telegraph to The Times.

CHICAGO, April 23.—[By the Associated Press.] The Daily News' special from Guthrie, Oklahoma, via Arkansas City, says: Guthrie is plunged in seemingly inextricable confusion. The differences of rival factions to control the town have baffled the efforts of half a dozen public meetings to settle them. Excitement is at a very high pitch, and confidence is beginning to waver. The suffering of 15,000 unsheltered and unprovisioned people is something that could be endured only amid such a furor. The scenes of night and day are unexampled. Thousands are fleeing from the town and county, and thousands more are pouring in. There is a feeling of wild uncertainty and apprehension that amounts to distraction. There is

NO FOOD, NO WATER,

no cover for the bitter cold nights and withering heat of the days. The railroad is gorged with business, and is temporarily inoperative. The townsite is changed every hour by rival parties, as each secures temporary dominance. No buildings have been started, and but few more tents have been reared. Nobody knows where the streets are, and every one is just now yielding all things else for clamor for food, drink and shelter or means of light. To complete this

TREMENDOUS EXCITEMENT,

a disastrous wreck occurred just south of the town during the forenoon. A freight and passenger train met heads on, and both engines went into the ditch. No one was hurt, but the track was blockaded for hours.

The sight at Guthrie upon which the sun rose this morning has probably never before been witnessed in the history of the world. A majority of the 15,000 people lay blanketless upon the ground, either guarding their claims or slumbering where they had fallen from fatigue. On the depot platform they lay as close as corded wood, and in the few tents they were crowded in huddled masses. As many as could took the meager shelter afforded, but there quickly came a limit to the capacity, beyond which neither tears nor bribes could prevail. Among the thousands stretched upon the ground many were of respectable quality. Those who could not sleep, and they were legion, in the stinging cold, were bunched in groups, swearing or weeping, as suited their spirits. The sun fairly leaped out of the prairie and within two hours the cold had been supplanted with a Sahara heat. The wind rose, but without cooling effect, and blew

A HOT SIROCCO

that scorched the flesh and filled the air with blinding alkali dust. To complete the general misfortune the only large tent, accommodating 150 people, fell under the stress of the furnace blast. It could not be repaired, and other tents could scarcely be mounted. The climate provoked an insatiable thirst, and water was the first supply to fail. There is a little stream hard by, but the water is too strongly alkaline to drink. The railroad tank that takes its supply by a gravity pipe from a distant and elevated spring afforded the only possible drinkable water, and it is brackish. It was attacked by thousands of people until the railway officials called in military protection under the pretense that they needed the water to operate the road. A tankman, however, sold water at 5 cents a pint thereafter, as did locomotive engineers from the tanks of their engines. The railroad seems to be completely prostrated and does not deliver the baggage of the suffering throng.

PNEUMONIA AND SUNSTROKES

are beginning to claim their victims, but the sick have neither refuge nor sympathy. The whole scene, in its countless varied and painful details, is simply indescribable. Here stands a big city out of doors and without supplies. Only one train left over the crippled road today, and it was crowded beyond additional space for a mouse on the floor or a sparrow on the roof. Those who could not get on cheered defiantly as the train pulled out, and another just as badly crowded train pulled in from the north.

The Daily News correspondent secured footing on the pilot of a locomotive to reach Arkansas City, nearly 80 miles north, with this dispatch. Along the route during the long hours of laggard ride scores of boomers could be seen forging northward across the Cherokee Strip,

RETRACING THE HARD JOURNEY

they had just completed. Hundreds, and probably thousands of them, will probably halt on the strip and make forced settlements. They are "strapped," desperate, and the Government must yield this region, now uselessly sequestered, or cause great trouble. Good humor is splendidly maintained in the face of these hardships.

One boomer hailed from the train as to whether he was northward bound, shouted: "I am going back to my wife's people."

Everybody from whom inquiries were made on the train declared he was disappointed in the country, and would not put up with the suffering for the scant chance to gain.

Guthrie is filling up with gamblers, thimble-riggers and thieves, and the shrewdest and most unscrupulous scheming is practiced.

DEEDS OF VIOLENCE.

Reports last night that three men had been killed settled down today to one man killed, and the name and location were given.

Pistols were drawn twice last night and today in the town, but in each case one party retired before forcing trouble. Some substantial news of fatalities in other parts of the Territory were brought in by Deputy Marshal Varnum. Fourteen miles west of Oklahoma City a man named Martin was found by the patrol this morning industriously building an adobe house. A few yards distant a man lay, shot through the body, and dead. Martin said he had left his family on the southern border and had ran his horse to the claim he had in mind. He had found it occupied by a boomer who had lain for days in the bushes and in a quarrel Martin had killed him. The dead man could not be identified. The patrol and Martin buried him without box or shroud in a shallow grave on the plains. Gen. Merritt has ordered Martin's arrest.

A young man named Compes who had failed to secure a lot in Guthrie filed on a homestead claim about two miles northwest of the town this evening. He was accompanied by a friend whose name is unknown. The two had scarcely driven the stakes when a man armed with a Winchester rifle issued from the bush and ordered them off.

MURDER SWIFTLY PUNISHED.

Compes showed fight, whereupon the man shot him through the breast. The wounded man was dragged into the timber by his friends, and there died half an hour afterward. When the news reached

[Concluded on Fourth Page.]

For Sale.

For Sale—Houses.

FOR SALE—NICE 5-ROOM HOUSE, close in; will sell on small cash payment, balance on the installment plan.
Also, large corner lot on Figueroa st.; way down; make an offer.
Also, 120 feet front by 250 deep on good side of Adams st., and a corner, for only $50 per foot; see it at once.
We also have 10 or 20 acres of land which we can sell you on your own terms, and very cheap.
We have some fine lots to sell cheap to parties who will make good improvements.
Also, fine cottage at Long Beach, well located and a real nice place
5-22 MILLER & HERRIOTT, 34 N. Spring st.

FOR SALE—$1500, NEAT FIVE-ROOM cottage; bay window, bath, etc., and good lot; 10 minutes from business center; near car line; this is less than cost; a bargain for a speculator or home-seeker. PAULY & CALKINS, 18 Court street. 27

$3000—DECIDED BARGAIN, COTtage of 6 rooms, bath and pantry; patent inside watercloset, brick foundation, wide verandah; a modern place; large lot; on the best side of graded st.; cement walks, etc.; splendid neighborhood; close to street cars; former price $5500, now $3000. GRIFFIN & GREEN, 113 W. First st. 27

FOR SALE—AT A SACRIFICE, THE loveliest home in East Los Angeles, on Daly st., half block from cable cars; 9-room house and stable, beautiful grounds, with many rare trees. W. G. BRADSHAW, No. 34 N. Spring st. 27

FOR SALE—A FINE NEW RESIdence of 10 rooms, with all modern improvements; also artistically frescoed; lot 50x150 to an alley on W. Seventh st., opposite the West Lake Park. Apply OWNER, on premises. 5-6

$1000 DOWN—HOUSE 8 ROOMS, on Beaudry st., near Temple; rented for $32 a month; price $3500. 28 N. SPRING ST., Room 3. 24

FOR SALE—NICE 4-ROOM HOUSE and lot in choice and healthy location for $950, in payments of $10 per month. R. VERCH, room 80, Temple block. 27

$1300—FOR 4-ROOM HOUSE AND lot near Eighth and Main sts.; ½ cash. C. B. HOLMES, 9 N. Main st. 5-8

For Sale—City Property.

FOR SALE—BARGAINS; LOT NEAR Central ave. and Ninth, $500; 1 on Ninth st., $800; 1 in Bird tract, beautiful elevation and view, $1000; terms, $25 cash; balance $15 per month. T. B. HENRY, room 24, new Wilson block. 5-17

FOR SALE—AT A SACRIFCE, LOTS 31 and 65, in the Dimmick tract, one on Cathrin st., half block from Main; the other on Los Angeles st.; price $475 each. T. B. McDONALD, 8 and 9 New Wilson building, 6 S. Spring st. 27

$300 FOR LEVEL LOTS INSIDE two-mile circle, on car line; ½ cash, balance 1 and 2 years. C. B. HOLMES, 9 N. Main st. 2

$2800—FOR ACRE OF LAND ON Santa Fe railroad, near Seventh st. C. B. HOLMES, 9 N. Main st. 5-8

FOR SALE—SAY, THERE! YOU CAN buy the handsomest clean corner on Figueroa st., 126x161 feet, at half its actual value. BRYAN & KELSEY, 17 N. Spring st. 29

$25 CASH AND $10 MONTHLY buys a lot 50x125 feet, close to car line; 35 minutes' ride; south part of city; high and dry land; water free; close to schools. A. L. TEELE, Fort and Second sts. 4-28

CHEAPEST CORNER LOT IN THE city; $320 in cement walks, shade trees; size, 115x145; $1500. F. B. BICKFORD, Agent Connecticut Mutu-l Life Insurance Company, 21 N. Spring st.

FOR SALE—LOTS NEAR WASHINGton st., on the installment plan; $50 down and $10 per month; price very low. ROBERT TURNER, owner, 113 W. First st. 5-22

FOR SALE—RESIDENCE PROPERTY on and near Figueroa st. and Grand ave. a specialty. E. J. VALENTINE, office, Figueroa and Brooklyn sts. 25

FOR SALE—SEVERAL BARGAINS in houses and lots; several bargains in vacant lots; these are way-down bargains. W. W. WIDNEY, 21 W. First st. 4-25

$1000 FOR LOT NEAR EIGHTH and Main. C. B. HOLMES, 9 N. Main st. 5-22

For Sale—Country Property.

FOR SALE OR EXCHANGE—AN OLD resident, having purchased at first price, can sell at low figures choicest located property, acreage or lots, to suit, in the following places: Pasadena, San Gabriel, Alhambra, Ontario, Glendora, Claremont, San Fernando, Hesperia, Long Beach, Coronado Beach, or exchange for business or large residence property in Los Angeles; also, one of the finest, sightly residence lots in Los Angeles, 120 by 155 feet, on Olive, between Third and Fourth sts.; a house, 11 rooms, $8000; improvements; will exchange for business or large residence grounds in this city. Address Box 885, CITY POSTOFFICE. 29

FOR SALE — OR EXCHANGE, 25 acres, 3 miles S.E. of city; 5 acres in fruit, 7 acres alfalfa, 2 acres beets, 2 acres pasture, balance barley, small fruits and vegetables; nice 5-room cottage, 2 large barns, large artesian well, 4 horses, 2 cows and calves, wagons, 1 buggy, 200 chickens, ducks and turkeys; all tools and implements with place; price, $12,500. NEUSTADT & PIRTLE, 10 S. Fort st. 5-19

FOR SALE — A FRUIT RANCH IN Vernon: 15 acres, all in fine variety of fruits, oranges, figs, walnuts, peaches, pears, apples, apricots, prunes, grapes, etc.; good 6-room cottage, large barn; place in first-class condition; we are instructed to sell as a whole or in 5-acre tracts; no reasonable offer refused. NEUSTADT & PIRTLE, 10 S. Fort st. 5-19

FOR SALE—A HIGHLY IMPROVED ranch of 25 acres a few miles south from this city, with nice 5-room house, barns, good deal of stock and full line of implements for sale for cash or on easy terms; no reasonable offer refused, as owner has to go east unexpectedly. Address J. H., P. O. BOX 1909. Los Angeles. 5-1

FOR SALE—SIGHTLY VILLA LOTS and orchard property at The Palms, on the National Boulevard; also, for sale or trade, orchard of 24 acres, 15-year-old English walnuts and oranges, with water right. THE PALMS OFFICE, room 24, Bryson building. 4-29

$15 PER ACRE—FOR SALE OR EXchange, fine stock ranch of 3200 acres near Bakersfield, Kern county, Cal.; $15 per acre, on easy terms, or will trade for California or eastern property. I. S. SHERMAN, 34 N. Spring st. 5-15

FOR SALE—CHEAP, AT REDONDO Beach, lot fronting 165 feet on the park, Hotel Redondo and the ocean. Apply to R. C. GUIRADO, at drug store, 203 N. Main st., next door to Temple st., at 10 a.m. and 3 p.m. 4-28

FOR SALE—GREAT BARGAIN; 7½ acres, with water, in town of Burbank; $400 per acre, cost $500; half cash, half in one year. Apply to J. C. NEWSOM, Bryson-Bonebrake block. 4-25

FOR SALE—5, 10, 20 AND 40-ACRE tracts of choice land, cheap; 8 miles southwest of the city; will take part payment in city property; long time on balance. Address or call room 32, BRYSON & BONEBRAKE BLOCK.

FOR SALE — FIRST-CLASS DRUG store in Kern county; stock fresh and well selected. For particulars call on F. W. BRAUN & CO., 287 and 289 N. Main st., Los Angeles. 24

FOR SALE—CHEAP, 1 OR 2 ACRES of choice land, close to city, suitable for chicken ranch. Apply 266 S. Spring st. 26

5 AND 10-ACRE TRACTS CHOICE land, near 5-cent car line, very cheap. C. B. HOLMES, 9 N. Main st. 5-2

For Sale—Live Stock.

THOROUGHBRED FOWLS AND eggs of 15 varieties by A. C. RUSCHHAUPT, on State st., Brooklyn Heights, P. O. Box 43, Station B. Successor to Jas. T. Brown, 18 Georgia st., and W. B. Nisbet. Circular free.

FOR SALE—GRAY MARE; PERfectly quiet, suitable for lady to drive; also surrey and harness, in thorough repair; price for the whole, $135. SAM N. OSBORNE, 16 S. Main st. 26

FOR SALE—FRESH, KIND, FAMILY cows, new lot just in, from $40 upward. See WILLIAM NILES, 16 Court st., or E. Washington st., near Main-st. cars; also fowls and eggs for hatching, nearly all varieties. 27

FOR SALE — LARGE IMPORTED white China swan geese; the most beautiful variety known; eggs $4 per dozen. Address E. R. PLUMMER, Cole Grove postoffice. 4-24

FOR SALE—HORSE, HARNESS AND cart; a bargain; horse gentle, drive single, double and good saddle animal; just the outfit for ladies and children. At ALLEN & PEARSON'S SALE STABLE, 250 S. Spring st. 26

FOR SALE—POULTRY, THOROUGHbred Langshans exclusively; free circular. FULLERTON POULTRY CO., Fullerton, Cal.

FOR SALE—FINE LADY'S SADDLE and driving horse. Inquire of R. H. SMITH, No. 9 N. Main st. 26

FOR SALE—CHEAP; A THOROUGHbred mare, buggy and harness; good roadster, gentle, etc. 306 N. MAIN ST., a bargain. 25

FOR SALE—$160; A FINE YOUNG horse, buggy and harness. 28 N. SPRING ST., Room 3. 24

FOR SALE—BUGGIES, HORSES AND harness at auction, Wednesday, April 24th, at 10 a.m. BEESON & RHOADES. 24

FOR SALE—A CARLOAD OF FINE eastern poultry, just received, and for sale by STANLEY & HENRY, 36 N. Los Angeles st. 25

FOR SALE—EGGS, S. C. W. LEGHORN exclusively. C. W. COLLINS, 420 Virginia ave., Boyle Heights. 5-6

For Sale—Miscellaneous.

FOR SALE—FURNITURE COMPLETE in 10-room house; only $250; cost only a short time ago $650. NOLAN & SMITH, 34 N. Spring st. 25

FOR SALE—AT 231 BUNKER HILL AVE., invalid chair on wheels; also large tent. 26

FOR SALE—$15 WILL BUY THE CROP of hay on 10 acres in McDonald tract. 28 N. SPRING ST., Room 3. 24

For Sale.

For Sale—Miscellaneous.

FOR SALE—AT RED RICE'S. THIS will be a week that will make careful buyers very pleased. We have made some rare purchases, buying the stock of two retail dealers in crockery and glassware; also a large restaurant. We shall surely sell goods at half others' prices. Fine heavy cups and saucers, 50c per set; glass goblets, 5c each; everything else in proportion. In furniture, our stock is huge. We carry the largest stock in the city. We have cornered the entire contents of a recently-fitted-up hotel; also four dwelling-houses. We are doing a great trade. We buy when men must sell, then divide the goods up to accommodate you, and sell for cash only at a small margin. Furthermore, we find that square dealing pays. See our pretty Bedroom Sets for $16; Walnut Sets, $25. RED RICE'S SUPPLY STORES, 328 and 330 S. Spring st. 27

FOR SALE—STAR INCUBATORS; cheapest and best machine on the coast, warranted to do first-class work when properly managed, or money refunded. STAR INCUBATOR COMPANY, 49 South Hellman st., East Los Angeles 27

FOR SALE—ELEGANT FAMILY SURrey, one or two seats, with fine harness, $125. Inquire of MANAGER EMPIRE STABLE, opposite Hollenbeck Hotel. 5-18

FOR SALE—AT A BARGAIN, ONE "Gale & CO." Baltimore piano; party going East. Inquire No. 11 FULLER ST. 5-20

FURNITURE, HORSES, CARRIAGES and harness bought, sold and exchanged at 160 S. LOS ANGELES ST. 5-6

Money to Loan.

$1,000,000 TO LOAN AT R. G. LUNT'S LOAN AND INSURANCE AGENCY, No. 20 W. First st., Los Angeles. Agent for the GERMAN SAVINGS AND LOAN SOCIETY Of San Francisco.

MONEY TO LOAN IN ANY DESIRED amount on improved city and country real estate. Collateral or commercial paper at current rates. Stocks, bonds and other securities bought and sold on commission. NEUSTADT & PIRTLE, 10 S. Fort. Will move May 1st to Burdick building, Second and Spring sts.

$100,000 TO LOAN ON IMproved property. Room 6, New Wilson block, M. W. STIMSON, manager. Security Loan and Trust Co. Will remove May 1st to room 23, Burdick block, corner Second and Spring sts.

CRAWFORD & McCREERY, Room 10, over Los Angeles National Bank, Loan from $50 to $50,000. Short-time loans a specialty. Buy notes, mortgages and contracts.

MONEY TO LOAN—SAVE RENT; join the Home Building Association; build yourself a home and pay for it on the installment plan. For information apply to M. C. WESTBROOK, Secretary, room 87, Phillips block, Spring street.

$1,000,000 TO LOAN — W. S. WILLIAMS, Attorney-at-law. Safe Deposit building, corner Temple and New High sts., Los Angeles, agent for San Francisco and Eastern capitalists

CALIFORNIA LOAN AND TRUST Co. buy approved n.tes, mortgages and deal in real estate loans and commercial paper. Rooms 9 and 10, PHILLIPS BLOCK.

$1,000,000 To loan on real estate. SECURITY SAVINGS BANK, 40 S. Main st. Mortgages bought and sold.

MONEY TO LOAN—IN SUMS TO suit; principally on city improved property; interest from 8 to 10 per cent. C. W. HICKS, 1 S. Fort st. 30

MONEY TO LOAN AT 8 PER CENT.; settlement of estates, collections and examination of titles and abstracts a specialty. W. B. MAYES, counselor-at-law, 9 N. Main st. 4-29

MONEY TO LOAN IN SUMS FROM $100 to $25,000, 10 per cent. net loan, payable at any time without penalty. ROBERT HARDIE, Attorney, 81 and 83 Temple block.

TO LOAN—ANY AMOUNT FROM $25 to $1000 on real estate, notes, mortgages, pianos, collateral and personal property of all kinds. E. L. BUCK, Rooms 31 and 32, Wilson block.

$50,000 TO LOAN IN SUMS OF $500, $1000, $1500, $2000 or more, on improved city or country property. L. H. WASHBURN, 9 N. Main st. 4-25

POMEROY & GATES, 16 COURT ST., have money to loan in sums to suit, on improved property, city or acreage.

COLLATERAL LOANS MADE AND notes discounted. UNION LOAN AND TRUST COMPANY, room 32, Bryson-Bonebrake block.

OTTO BRODTBECK, Rooms 20 and 21, Schumacher Block. No. 7 N. Spring st. Money to loan on improved city property.

TO LOAN—ON GOOD CITY PROPerty, $6000 at 10 per cent. interest. WESLEY CLARK, 120 N. Main st. 25

$200,000 TO LOAN IN SUMS from $1000 up; large loans a specialty. 132 W. FIRST ST. 24

MONEY TO LOAN, IN SUMS OF $50 up to $50,000; short loans a specialty. I. S. SHERMAN, 34 N. Spring st. 5-5

MONEY TO LOAN ON PIANOS AND organs without removal; also collaterals. BOX 156, CITY. 5-5

$10,000 TO LOAN—IN SUMS TO suit. J. M. FORNEY, 18 S. Fort st. 5-3

$50,000 TO LEND IN SUMS TO suit. R. W. POINDEXTER, 19 W. First st. 5-1

MONEY TO LOAN ON FIRST-CLASS mortgages. Apply to JOHN MILNER, room 9, Baker block, Los Angeles. 4-9

MONEY TO LOAN ON REAL estate security. W. CHAMBERS, Attorney at Law, Room 5, Allen block. 4-25

WANTED — MONEY TO LOAN ON good property. MILLER & HERRIOTT, 34 N. Spring st.

MONEY TO LOAN—ON MORTGAGE. MORTIMER & HARRIS, Attorneys-at-Law, 78 Temple block. 10

$100,000 TO LOAN BY A. J. VIELE, room 1, Wilson block.

MONEY TO LOAN—C. B. HOLMES, 9 N. Main st.

MONEY TO LOAN IN SUMS TO SUIT. L. SCHMIDT, No. 16 S. Spring st. 4-29

MONEY TO LOAN IN SUMS TO SUIT —F. C. ANDERSON, 28 N. Spring st. 8

MONEY TO LOAN—IN ANY SUM. CORKER & LAYNG, 16 S. Spring. 4-30

Personal.

PERSONAL—WHEREAS, MY HUSband and I have separated, I hereby forbid anyone trusting him on my account, as I shall not hold myself responsible for his debts or conduct. MRS. M. E. NICHOLS. 26

PERSONAL—MISS C. JAYNES, THE renowned reader of the past and future, can be seen at 221 S. MAIN ST., room 17. 5-5

MRS. DR. FRENCH, THE RENOWNED fortune teller. This woman tells wonderful things, brings parties together; also doctors ladies for general debility and chronic diseases. Room 19, WATTELL BLOCK, 139 E. First st. 27

PERSONAL — FAMILIES MOVING their furniture or baggage will do well to call upon the SOUTHERN PACIFIC TRANSFER TRUCK COMPANY, 16 S. Main st. Telephone 15. 4-27

PERSONAL—125 TO 150 WORDS PER minute in 3 months' course of shorthand; also typewriting taught; positions secured. ASBURY SHORTHAND SCHOOL, rooms 4 and 5, 115 W. First st.

PERSONAL—PARTIES GOING AWAY for the summer and wishing a responsible person to care for house can address E. T. C., 34 WALNUT AVE., city. 28

MRS. WASHBURN, EXPERIENCED ladies' nurse. Call or address 336 S. SPRING ST. 27

PERSONAL—LADIES' SUPERFLUous hair removed by electricity. MRS. DR. TYLER WILCOX, 712 Temple st.

PERSONAL—SINGLE ROOMS 20c PER night, at the SOUTHWESTERN, 108 Mayo st.

Lost and Found.

LOST—SUNDAY MORNING, FROM Los Angeles Planing Mill, 423 San Pedro st., a bay mare, 3 years old; last seen going toward Seventh and Alameda sts. Return and get reward. S. C. DODGE. 26

LOST—STRAYED OR STOLEN, ONE sorrel colt, about one year old; large size, medium build, no brand. $10 reward for return to JOSEPH SESMA, Brea Ranch, or W. R. HUGHES, 313 S. Spring st. 24

LOST—AT OR NEAR HOTEL NAdeau, one lady's watchcharm, round, 3 small diamonds and 3 small pearls. $10 reward for its return to the office of HOTEL NADEAU. 25

LOST—SMALL WHITE DOG; EARS pierced. Reward for return to room 2, 33 S. SPRING ST. 24

Rooms and Board.

116 S. HILL ST., NEAR THE CORner of Second st., right in town, fine rooms, $10 per month and upwards; large parlor, dining-rooms and bathrooms; board $5 per week; table boarders accommodated; everything strictly first-class. References given. 7-1

THE ARNO, 426 S. SPRING ST.—To let, large, sunny front rooms at $25 per month; rooms at $15, $12 and $10, with or without board.

THE JOHNSON MANSION, 181 NEW High st., has been thoroughly renovated, and is reopened as a first-class lodging-house, under new management. 10

FURNISHED ROOMS WITH BOARD, at the GRAND CENTRAL HOTEL, 226 N. Main st., $7 per week and upwards. No Chinese employed.

Unclassified

MME. S. LETROADEC HAS REsumed her dress-making parlors at 515 S. OLIVE ST. 27

To Let.

To Let—Houses.

TO LET—HOUSES, STORES. DON'T waste your time and wear out your patience running round the city to look at houses that don't suit when you have found them, but go to the LOS ANGELES RENTAL AGENCY, 1 N. Fort st., where you will find and can examine, free of charge, full descriptions of houses to let in all parts of the city, including East Los Angeles and Boyle Heights; can select sucn as will be likely to suit; then go and take the best at the price.

TO LET—AT BOYLE HEIGHTS, A house of 5 rooms, stable, chicken-house, etc.; 12½ acres of ground, 5 acres in choice fruit; rent cheap. F. H. PAGE, First st., first house east of Lottie st., or at 113 W. First st. 24

TO LET—FURNISHED COTTAGE, 5 rooms and bath, all complete for housekeeping; close in, 212 E. Fifth st.; low rent. Inquire at HOTEL FREMONT, or at room 5, 7½ N. MAIN ST.

TO LET—NEW 5-ROOM COTTAGE on Workman st., near Downey ave.; all modern improvements; set range; all for $20 per month. Inquire of F. E. BROWN, 44 S. Spring st. 5-1

TO LET—HOUSE OF 14 ROOMS, newly papered and decorated; gas, hot and cold water; range and all conveniences; low rent. Inquire 33 N. OLIVE ST. 26

TO LET—4 FINE HARD-FINISHED rooms, with bath for hot and cold water, on Temple st.; rent only $16.50. 28 N. SPRING ST., Room 3. 24

TO LET—ELEGANT HOUSE OF 11 rooms and bath, bet. Seventh and Eighth sts., near Main st. only $30 per month. I. S. SHERMAN, 34 N. Spring st.

TO LET — LARGE, FINELY FURnished or unfurnished rooms, single or en suite, at the PLEASANTON, 332 Temple st. GEORGE GEPHARD, Proprietor. 5-13

TO LET—AN ELEGANT HOUSE, 9 rooms and bath, on Ellis ave., furnished or unfurnished, cheap. BRYAN & KELSEY, No. 17 N. Spring sts. 27

TO LET—FINE CORNER SUITE BAY window rooms, unfurnished, facing on Fort and Fifth. Inquire at N.E. COR. FORT AND FIFTH. 5-9

TO LET—HIGHLY FURNISHED 8-room cottage, barn, lawn and flowers at Santa Monica. LEWIS & PINKHAM, 119 W. First st. 27

TO LET — UNFURNISED ROOMS, suitable for housekeeping; fine location; only $3 per room. I. S. SHERMAN, 34 N. Spring st. 5-5

TO LET—5-ROOM COTTAGE, WITH bath, on Olive, between Eighth and Ninth. Apply 732 OLIVE ST. 25

TO LET—HOUSE OF 10 ROOMS AND bath, and furniture for sale at a bargain. 21 W. THIRD ST., between Spring and Main. 24

TO LET—9-ROOM HOUSE, WITH ALL modern improvements, No. 136 Figueroa st., on line of street cars. Inquire at No. 340 S. MAIN ST. 5-2

TO LET—11-ROOM HOUSE, WITH modern improvements. COR. GRAND AVE. AND EIGHTH ST. 30

TO LET—A CHOICE 7-ROOM, 2-STORY house, modern improvements, on Temple st. Inquire of H. C. SIGLER, No. 8 N. Spring st. 25

TO LET—FURNISHED COTTAGE ON Grand ave., near Temple. Apply to J. B. COULTER, 101 S Spring st., cor. Second.

TO LET—500 HOUSES, FURNISHED and unfurnished, all parts of the city. A. L. TEELE, Second and Fort sts.

TO LET—2-ROOM COTTAGE, SAN Pedro st., north of Fourth. Apply at 908 OLIVE ST. 25

TO LET—2 HOUSES, NOS. 31 AND 35 Grand ave., corner Second. Apply NO. 35 before 12 m. 5-6

TO LET—FURNISHED HOUSE, 325 W. EIGHTH ST.; nice garden, and use of piano. 28

TO LET—PLEASANT ROOMS AT 42 S. GRAND AVE. Finest view in the city. 5-13

TO LET—6 ROOMS, FURNISHED OR unfurnished, at 417 W. THIRD ST. 5-16

To Let—Rooms.

TO LET—NICE, NEWLY-FURNISHED pleasant rooms at 214 Temple st., from $6 to $15 per month; only about 2 blocks from center of business; considering location these are the cheapest rooms in the city. 29

TO LET—4 UNFURNISHED ROOMS, on ground floor, suitable for housekeeping, on S. HILL ST., between Third and Fourth sts., No. 241. 27

TO LET—FURNISHED, LARGE FRONT rooms, single or en suite; light housekeeping; very cheap. 313 TEMPLE ST. 25

TO LET—DESIRABLE FURNISHED rooms (sunny), with bath, with or without board. 639 S. FORT ST. 26

TO LET—4 UNFURNISHED ROOMS on ground floor, suitable for housekeeping, on S. Hill st., between Third and Fourth sts., No. 241.

TO LET—PLEASANT ROOMS, ONE-half block from Sixth-st. Park on Olive; single gentlemen only. Address H. L., TIMES OFFICE.

TO LET—A NICELY FURNISHED front room, suitable for lady or married couple. Apply 213 W. FOURTH ST. 25

TO LET—2 LARGE UNFURNISHED rooms at NO. 32 CLAY ST., between Third and Fourth st. 25

TO LET—CHEAP, 3 OR 4 LARGE, pleasant rooms for housekeeping, unfurnished; ground floor. No. 4 AMELIA ST. 24

TO LET—FURNISHED ROOMS, EN suite, $10 per month; single rooms from $1 per week up. 113 N. OLIVE ST. 5-1

TO LET—SUNNY ROOMS; DESIRAble location; terms moderate. ST. HELENA, 220 S. Fort st.

TO LET—THE SOUTHWESTERN, 108 and 110 Mayo st.; single rooms $1.25 per week.

TO LET—3 ROOMS AND BATH, WELL located, $10. PRINTZ & NORTON, 19 W. First st. 4-24

TO LET—FURNISHED AND UNFURnished rooms. 517 SIXTH ST. 24

TO LET—FURNISHED ROOMS, 223 W. FOURTH ST.; $8 to $10 per month. 25

To Let—Miscellaneous.

TO LET—A FINE ROOM, SUITABLE for office, on third floor TIMES BUILDING. Price, $35.

TO LET—A NICE, CHEERFUL OFfice, third floor TIMES BUILDING. Apply at the counting room.

TO LET—FREE FOR 6 MONTHS, FINE storeroom in the country; good location for general store if managed by a live man. BEN E. WARD, 48 N. Spring st. 5-15

TO LET—LIVERY STABLE, CORNER Second and San Pedro. Inquire at office of DEPOT RAILROAD COMPANY, cor. Second and Vine.

TO LET—BARN 104 MAYO ST.; also, 2-room house, closet, kitchen and water. 14 BOYD ST. 25

TO LET—OFFICE, CHEAP. INQUIRE room 18, UNIVERSITY BANK BLOCK. 24

Strayed or Stolen.

STRAYED—BAY MARE; PIECE CUT out of under lip; knees sprained; halter on. Leave word at SCRIVER & QUINN'S, 52 N. Main st. 24

STRAYED—FROM SAN PEDRO AND Ninth sts., Sunday evening, bay mare. Return to same and receive reward. 24

Colonies, Mines, Industries.

J. K. MULKEY. Promoter of colonies, mines and industries; valuable tracts of land and mines for sale in California and Lower California. NO. 1 S. FORT ST., Los Angeles, Cal.

Unclassified.

MRS. E. C. FREEMAN—HOME BAKEry; the new "Entire Wheat-flour bread," Salt-rising Bread, Pies, Cakes and Jellies; also Boston Brown Bread and Beans every day; hot Sunday mornings; Unfermented Wine. 407 S. SPRING ST. Telephone 1059.

NOTICE TO LADIES—LADIES' HATS and Bonnets reshaped in any style desired at the LOS ANGELES STRAW WORKS, No. 24 W. Third st., between Spring and Main.

MRS. H. SULLIVAN, NO. 403 N. MAIN st., opposite Pico House, Los Angeles. Infants' outfits, ladies' and children's wear.

TO NURSERYMEN, ETC.—WANTED, budding, either by day or contract, at per bud. Buds guaranteed. H. E. V. PICKSTONE, Postoffice, Riverside. 520

THE WILMINGTON TRANSPORTATION Company, in addition to their weekly Sunday excursions, will run an extra excursion on Tuesday, April 30, 1889. Parties desiri g to celebrate the centennial of the inaugural of Washington can do so by visiting this popular resort. Special train from the new S. P. depot at 8 a.m., and returning at 7 p.m. Tickets on sale at all S. P. depots $2.60. round-trip. Messrs. Ford & Meyer propose to do every-thing in their power to make this an enjoyable event for the patrons of Hotel Metropoe, Avalon.

Mme. D. Mead, Dressmaker,
Rooms 47 and 48, New Wilson block, opposite Nadeau Hotel.

Notice to Painters.
What is pure linseed oil? Call at Mathews's and see.

LADIES, SEE the fine watch for $25, at $1 a week in installments. Hollingsworth's, 30 S. Spring st.

HOUSE PAINTER and kalsominer. Please call at 115 Requena st. G. Stromee.

HÆMONY FOR RHEUMATISM. For sale only at 143 East First street.

REV. JAMES.

HIS ECCLESIASTICAL TRIAL COMMENCED.

Actions of a Lunatic Rather Than of a Sane Man—Something About His Former History Dug Up by the San Francisco Examiner.

The Rev. Dr. James's examination was opened in Long Beach yesterday. The reverend gentleman went down Monday evening and was closely followed by the trial committee, which is composed of Presiding Elder Rev. Van Cleve, Dr. Bovard (attorney for the prosecution), Rev. Dr. Williams (attorney for the defendant), Rev. Will A. Knighten, Dr. R. S. Cantine, Rev. Dr. Trun, Rev. T. C. Warner, Rev. S. F. Woodcock, Rev. Dr. Wilson, Rev. Dr. F. Cobb and Rev. Dr. Pole (secretary).

The committee went down one day ahead for the reason that they were anxious to look over the field and have everything in readiness for the opening of the examination.

As soon as James left the train he disappeared and was not again seen until he put in an appearance at the house where his wife and children are stopping. He made a demand for his children and was promptly refused admission to the house and told that he could not even see his children. This so enraged him that he swore a blue streak and declared that he would have his children or leave his dead body on the battlefield. He was finally induced to leave the premises, but he did not go to his lodgings. He walked up and down the streets all night and acted more like a lunatic than a sane man.

When the trial began yesterday morning James did not show up, and no one seemed to know what had become of him. The trial is being carried on with closed doors, but the evidence is of such a filthy nature that it would be impossible to print it. Monday's Examiner gives Mr. James the following send-off:

Rev. Mr. James, minister of the Methodist Episcopal Church at Long Beach, Los Angeles county, also F. R. S. and several other large and well-made English capitals, who is accused of maltreating his wife, of being almost too kind to some of the female members of his congregation, and of being too generous or too indiscreet an employer to his pretty female amanuensis, is well known in San Francisco and Oakland.

Rev. Dr. Harcourt of this city said to a reporter: "I knew this man James very well. He came to me with a very flattering letter of recommendation from Rev. Dr. John Coyle of Napa, formerly of Oakland. Mr. James wanted to organize a class in my church for memory culture, but I gave him no encouragement.

HE WAS TOO SANCTIMONIOUS.

"I took a dislike to him as soon as I saw him—it was, I might say, an intuitive aversion. He wore a long black frock coat, reaching almost to his heels, and he had too much of a ministerial air altogether. He was altogether too sanctimonious.

"He made great pretensions to being a man of culture, but in conversation with him I found his knowledge very shallow, and this increased my distrust of him.

"I understand that he instructed a class in mnemonics about a year ago in Oakland, where he lived, and I believe he left that place in bad odor. Another thing that made me suspect him was the fact that he was without employment, notwithstanding his stories about influential acquaintances and rare excellencies of mind. I said to myself: 'If this man is all he says he is, or even half of that, he would not be out of employment long.'"

DR. HARCOURT WINKED.

Mr. Harcourt paused here, and to the reporter's horror closed his left eye in a most unsanctified wink.

"Was he a regularly ordained minister of the Methodist Episcopal Church?"

"I think not. In fact I have heard that he was not."

"How then could he have been assigned to the pastorate of the Long Beach Church?"

"Whenever the pastorate of a church becomes vacant through resignation, death or otherwise, the elder of the church has a right to fill the vacancy until the next session of the conference, and a church that is not able to support a pastor may be supplied with a cheap man or a layman. I think that church had had some reverses, the real-estate boom being over."

"James professed to be a member of several learned societies in England, but the names he gave of these societies were found to be fictitious—no such societies being in existence. He was not more than thirty-five years old, and in addition to his clerical appearance his hobby was social purity and memory culture. He pretended that in a few lessons he could teach a man to memorize a lecture or a sermon, and to repeat it without putting down a word of it on paper."

THE LADIES LIONIZED HIM.

Rev. E. R. Dille of Oakland said:

"I first heard of Rev. Mr. James in Sacramento, where he delivered a lecture before the New Zealand Astronomical Association. He told several people after that that he had been asked by the Lick trustees to deliver lectures on the great Lick telescope.

"The Ebell Society in Oakland afterwards took him up five or six years ago, and he lectured before them for an evening or two. He said that he was on the most intimate terms with Disraeli, Ruskin, Tennyson and other great men, and pretended that he was a Fellow of the Royal Society (F.R.S.) and a Fellow of the Royal Astronomical Society (F.R.A.S.), and he wrote those initials after his name.

"He is a glib fellow with the most unlimited assurance. The ladies lionized him. He so ingratiated himself with the Women's Temperance Union here that he gave a lecture under their auspices. His knowledge was of the smattering order, and many of the cultured people of Oakland saw through his pretensions. They detected him in his lectures stealing passages bodily from Edward Everett, and that caused them to distrust him.

"He said and did many silly things that bore on their face the impress of falsehood. For instance, he said that he told the Royal Astronomer at Greenwich how the cupola of the Lick telescope was worked, and that the Royal Astronomer bent his own head on the table and exclaimed: 'Ah! how stupid I was not to have thought of that myself!' On another occasion, in one of his lectures, he told about a battle in the Mediterranean, when the shot and shell of one of the contending forces gave out and they loaded their cannon with several thousand gross of Bute's liver pills. When these were discharged the enemy left their guns and went to the side of the vessel, completely overcome by the alimentative power of the pills. He used to talk just such nonsense as that.

"I asked how it was that he had been given fellowships in so many learned societies without having gone through the regular collegiate course, or without having been the author of some notable work, and he replied that the exception had been made in his case because of valuable services that he had rendered to those societies."

"Was he ever ordained a minister?"

"Oh, yes, he was a Methodist minister in Nevada for a long time, and up to about a year ago was pastor of a little church in Cedarville, Medoc county. A great many people wondered why a man of his professed ability should live and labor in a place so obscure, and he told them that it was a matter altogether of his own choice—that he preferred a quiet place in which he could pursue his scientific studies undisturbed.

HE WORRIED THE WOMEN.

"Certain scandalous reports followed him to Oakland from Nevada and Cedarville about his treatment of his wife, and scandals arose here because of his ungentlemanly and unprofessional conduct towards certain Oakland church ladies, but the ladies wishing to avoid notoriety made no formal complaint against him.

"A lady came to me only a few weeks ago and wanted me to go to the editor of a San Francisco paper and have the misdeeds of James made public.

"He was a crank on the subject of social purity. When he was here about a year ago or more he preached to my congregation, and in his sermon he said that he had been around town the night before, and had learned from actual observation that there was between 300 and 400 professional fallen women in Oakland. This the Chief of Police afterward informed me was not true, and that the number of professional lewd women did not amount to a tenth of that number. Mr. James also published a pamphlet here on the subject of social purity. He contended that man should discipline himself so that he would have perfect self-control to resist the temptations of the flesh, and he instanced himself as an example."

"How did he get into the church at Long Beach?"

"He went to Long Beach on the invitation of Chautauqua Circle, and his salary was fixed at $800 a year.

"I have heard that he delivered a lecture in St. Helena for the benefit of a minister's widow. He was to receive half of the proceeds. The proceeds amounted to $70. Of this he took his half and borrowed the other half from the widow. Then he borrowed about $200 besides; but I believe that he paid her afterwards. He also bought a piano of Ina Coolbrith, the poetess, and there was difficulty over the payment, but I think he finally settled the bill.

"Mrs. James is a thorough lady. She was studying medicine in Los Angeles while her husband was at Long Beach with his amanuensis. She was a delicate, refined woman, and it is my opinion that James was in the habit of terrorizing her. He was, to my mind, an English bully."

A GENTLEMAN AND A SCHOLAR.

A lady of high standing in Oakland spoke of Mr. James as a gentleman and a scholar. She was not aware that he had ever had any trouble with his wife. When he brought out his book on "Social Purity" he did all the work himself. He kept a printing press at home and set the type himself. The book was supposed to be a guide for parents as to the manner in which they should bring up their children. Many people condemned it at the time because of the delicate matters it touched upon, but others thought it an excellent work.

"I am sure it was written in all sincerity. I knew Charles Harris, who is now implicated with him in the charges, but he was then a mere boy, scarcely 14 years of age."

Mrs. James Cameron said that she had known the Rev. Mr. James while he was in Oakland, and had found him to be an excellent conversationalist. She thought his work on "Social Purity" a valuable one for the guidance of parents.

Miss S. P. Sherman of 1378 Franklin street, at whose house James made his home while in Oakland, said that she had at first taken it for granted that Mr. James was quite a gentleman, but had, together with other people, found out from later reports that he was not exactly what he represented himself to be. These reports had come from Nevada City and other places where Mr. James had resided. The nature of the reports Miss Sherman did not wish to state. She was anxious to contradict the statement that Mr. James was not a member of certain English societies. She knew positively that he was a fellow of the Royal Astronomical Society, and had seen his name printed in a list of members following close after that of Prof. Holden. She also knew that he was a member of the English Geographical Society.

PAY UP OR SHUT UP.

The Non-payers of License Brought to Taw.

Early yesterday morning a Chinaman named Lung was arrested for doing business without a license, but was released on paying up.

About an hour later G. L. Mesnager, the wholesale liquor man on Los Angeles street, was brought in on a warrant charging him with the same offense. He deposited $10 and was released.

At 3 o'clock yesterday afternoon A. J. Flores, who conducts a liquor business at No. 101 North Main street, was brought in by Officer Fowler on a warrant charging him with selling liquor without a license, and he was released on depositing cash bail.

There has been a great deal of latitude allowed business men generally, and saloon-keepers in particular, in regard to paying their licenses, but since the developments in the Fancher case, where a place ran for eight or nine months without paying license, there has been an awakening all along the line, and those who do not pay up promptly will be arrested and prosecuted.

CHINATOWN

Slumbering on the Brink of a Volcano.

There were no new developments in Chinatown yesterday, and so far there have been no surface indication of an outbreak. Most of the members of the detective force were on duty until 1 o'clock yesterday morning, when, as everything was quiet, they were relieved. They were also on duty last night. A number of the leading Chinese, however, insisted that there is danger of an outbreak, and that there will be bloodshed before the trouble is settled. They say that during the past three or four days no less than half a dozen professional highbinders have arrived from San Francisco and San Diego, and these men, with the local contingent, are the ones that they are afraid will do the mischief. One or two of these alleged highbinders were pointed out yesterday, and looked like ordinary coolies, there being nothing particularly bloodthirsty in their appearance.

ANOTHER BOGGLE

CAUSED BY HIS ACCIDENCY AND THE LEGISLATURE.

Two Bills, Almost Identical, That Were Accredited and Signed by the Governor, One of Which Had Not Been Regularly Passed.

Hon. J. M. Damron returned yesterday from San Francisco, where he has been for 10 days past. When seen by a TIMES reporter in the afternoon, he said that the status of the cattle bill was still the same, except that, as alluded to in the Associated Press dispatches, the State Board of Health has refused to act under it. He attempted to prevent the publication of the act in the statutes, but found when he arrived in San Francisco that they were already in the hands of the binder. He could do nothing more than except to secure the coöperation of the Board of Health. Mr. Damron says that the fight will be kept up, and that he intends to see Gov. Waterman some time this week, if possible, in regard to a proclamation in connection with the illegality of the passage and signature of the bill.

The discovery of the irregularities of the cattle act caused the discovery of another vexatious error in the printed statutes, by Mr. Damron. An act has been included in the volume which was never passed by the lower house at all, although signed by the officers of both branches of the General Assembly, and approved by the Governor. The mistake has resulted in the publication of two acts, almost identical, but with one material section in one which is absent in the other.

The titles of both the published acts are identical, "to provide for changes in the boundaries of cities and municipal corporations, to exclude territory therefrom." One is on page 356 and the other page 433 of the volume. The original bill was introduced in the Senate, and passed that body. It went to the House, where, in its original form, it was objected to. The objections were based upon the ground that the bill did not protect the equities that would accrue to incoming territory of municipalities. An amendment covering the ground was framed in the House and adopted. The amended bill went back to the Senate, where the amendment was concurred in, and this bill regularly passed both houses.

By some unaccountable mistake, the original bill, which the journals of the Lower House show was never passed, was signed by the Speaker; it went to the Senate and was signed by the President; it traveled to the Governor and was approved by him. This all took place before the legally-passed act reached him. When it came along he approved it also. Thus the bill first passed through both houses, reached the Governor last.

Just what complications will arise over the blunder is an open question with attorneys. One of the reasons for the amendment of the original bill was that it was thought to seriously affect Oakland and Coronado by its provisions. Mr. Damron was not prepared to say what effect the mistake would have upon these specific instances, but thought that it would be very troublesome to straighten out the confusion produced by the carelessness of the law-making power.

INDUSTRIAL EXPOSITION.

Organization of the Board of Directors.

The Board of Directors of the Industrial Exposition of Southern California met at the rooms of the Chamber of Commerce at 9 a.m. yesterday. The board consists of the following well-known business men: Eugene Germain, E. W. Jones, S. B. Lewis, S. W. Luitweiler, H. Jevne, Milton Thomas, T. A. Lewis, J. W. Robinson, M. Dodsworth, E. A. Forrester, W. E. Hughes.

The board adopted bylaws, which are substantially as published heretofore, and elected officers as follows: W. E. Hughes, president; E. A. Forrester, first vice-president; S. W. Luitweiler, second vice-president; J. W. Robinson, third vice-president; M. R. Higgins, secretary; E. W. Jones, treasurer. A committee to advertise for a site was appointed, consisting of E. A. Forrester, T. A. Lewis and M. Dodsworth. A committee, consisting of E. W. Jones, S. B. Lewis and the secretary, was appointed to draw up a memorial and prospectus to the people on the subject.

There will be a meeting of the citizens generally at the rooms of the Chamber of Commerce on Monday next at 3:30 p.m. to discuss the matter.

The buildings will be permanent, large and ornamental, and should cause lively competition from different localities for location, as it will be quite advantageous in drawing trade and travel to the neighborhood. One gentleman has already offered $2000 to have it located near his property. Neighborhoods should combine, and make propositions. The buildings will be begun at once in order to have them ready for the exposition in the fall.

All interested should attend the meeting next Monday.

SHORT OF WATER.

Brooklyn Heights People Make a Strong Complaint.

There is considerable indignation among the residents on Judson avenue, Brooklyn Heights, over the failure of the City Water Company to furnish water for domestic purposes, which has been the cause of a good deal of inconvenience, and, in some cases, actual suffering. Some three days ago the water was cut off entirely during the day, but at night there is said to be a very meager supply, and the people have to carry water from the arroyo, some half a mile distant. At the office of the company it is claimed that the main in the river bed is broken, and that it will be repaired as soon as possible, but the people insist that no special effort is being made in that direction. It is also said by some of the older residents that they had the same trouble last year, but that when complaint was made it was attended to. They say now that if they are not furnished water at once, they will go into the courts and see if they cannot get some relief.

New Suits.

New suits were begun in the Superior Court yesterday, as follows:

Charles S. Knapp vs. C. A. Hughes et al.; suit to recover judgment on a promissory note for $2000.

E. E. Barnett vs. Ralph Rogers; suit to recover judgment for $1000, alleged to have been paid out and expended for the defendant by the plaintiff, and which he has never been repaid.

Alexander Herman vs. P. G. Carter; suit to foreclose a mortgage for $12,000, in order to recover $5160 still unpaid.

FLOWER FESTIVAL.

"A BREATH OF BALM IN A FIELD OF CLOVER."

An Off-day in Point of Exercises—A Welcome Retreat from the Glare and Heat of the Day—Notes and Personals.

The Flower Festival was a welcome retreat last night to those who had been routed by the heat of the day. The sun-laden atmosphere did not last until night, and the beauty-clad hall was doubly refreshing. There were even quite a number of persons who escaped from the glare outside during the day into the flower-scented hall. Yesterday was what might be termed an off-day of the festival. There were loads of fresh flowers and the usual number of pretty girls and matrons, but no spectacular or other effects were attempted. Those who visited the hall, day and night, had the opportunity to commune with Nature both in its human and divine shapes without any bewildering distractions. The concert at night by the Seventh Regiment Band was enjoyed, the programme being popularly selected. Tonight the cantata so much enjoyed last Wednesday night, "The Flower Queen," will be repeated. The cast in this pretty musical allegory embraces a number of the popular singers of the city. It is not by any means an amateurish production, and those who have not heard, as well as those who have, will be entertained by witnessing its production.

NOTES AND PERSONALS.

Friday night the tableaux will be given again.

The pink and pansy booth is so in fact as well as in name. Not another kind of flower can be seen there.

Mrs. H. R. Smith and Mrs. Rankin of Central avenue contributed a bountiful supply of lemons to the lemon booth.

H. A. Unruh presented the festival with two boxes, containing several thousand roses of beautiful varieties, from Arcadia, a superb donation.

The ladies want donations of lemons, Chinese lemons, pepper branches and rose geraniums daily.

The lunches are given from 11 to 2 o'clock daily.

Miss Field donated a choice collection of roses.

Mrs. A. L. Austin sent some beautiful roses and orange blossoms yesterday.

At the bulbous booth yesterday was a donation from Cahuenga, sent by Mrs. Jacob Miller, of French plums, Pepina plums, and a collection of cheremoya, St. John's "Bread of Life."

George Byram sent a choice collection of flowers.

A lovely collection of roses and other flowers was contributed by George Byram.

Mrs. Dr. Schorb's contribution yesterday was 700 beautiful roses, embracing 40 varieties.

The milk-shake booth is a recent attraction at the festival. The children enjoy the miniature milch cow at the rear of the booth, and its curious mechanism.

The heat of the past few days has knocked the flowers "silly," and they would have presented a wilted appearance had it not been for the generous contributions, by which all were renewed.

The perpetual moss at the end of the rose booth is interesting, and the tiny Miss Lawrence a curiosity in miniature.

The Los Angeles Orphans' Home turned out 72 strong at the hall yesterday, and enjoyed an ice at the ice-cream booth.

The school children of Garvanza sent a fine display of carefully picked and packed wildflowers to the wild flower booth.

Mrs. R. M. Widney furnished a lovely collection of flowers yesterday for the newspaper booth.

GRANT MARTIN.

His Mysterious Disappearance Last Saturday.

Three years ago Grant Martin married a pretty little black-eyed girl who had just reached her 17th year. The parents of the bride objected to the marriage, but they were overruled, as is usually the case. The young couple lived in San Francisco a while, when they moved down here. Martin procured employment in the Los Angeles Abstract Company's office. Things went smoothly, with the exception of a few "tears" on the part of the husband, who had a fondness for liquor. Their first-born, a girl, was left in San Francisco with Mrs. Martin's parents, and another girl baby was born about eight months ago, and is now alone with its deserted mother at No. 347½ South Spring street, in room 9.

Learning that Mrs. Martin had been deserted by her husband a TIMES reporter called on her last night. The little woman showed signs of great suffering, but she put the best face possible on the affair and told the following story:

"I last saw my husband Saturday morning at 7 o'clock. He said nothing about leaving me, but on the contrary he told me to come down to the abstract office at 5 o'clock in the evening to go to dinner with him, as I was in the habit of doing. At that hour I visited the office, and was surprised to learn that he had taken the east-bound overland train. He went with a man named Sullivan. Several of the boys saw him, but he said he was only going to the train to see Sullivan off, but one of them saw him get his ticket and board the train."

Mrs. Martin is confident that he had no money, and she blames Sullivan for his sudden disappearance. She is of the opinion that they have gone to Oklahoma. She says that her husband is related to the well-known merchant, J. S. Tabor, of San Francisco, and that she also comes from a good family. Her husband left her without any means, but she has friends here who are willing to send her to her parents in San Francisco. She says she will never live with her husband again, but she wishes to remain a few days to see if she cannot hear from him or learn why he left her in such an unceremonious manner.

Farewell Banquet.

Dr. J. Kurtz was tendered a farewell banquet at the Maison Doreé Restaurant, on First street, last night by a number of his professional friends, to celebrate the Doctor's departure on his European trip. The Doctor, accompanied by his family, will leave Thursday for New York, where they will be joined by his son, who has just graduated from the medical college in that city. The entire party will then sail for Germany, where the family will remain for a year. The Doctor expects to return in about six months.

NOT A SQUARE DEAL.

The Exhibit of Southern California with the State Board.

When the State Board of Trade was organized, with headquarters in San Francisco, it was given out that the very best exhibits that could be secured from every section of the State would be made. All of the boards of trade and chambers of commerce in the State were jubilant, and products of all kinds were sent to the State Board, which is located in the Grand Hotel in San Francisco.

Secretary Ward of the Los Angeles Board of Trade visited San Francisco a few days ago, and while in that city he spent several hours looking through the rooms of the board, and he made some startling discoveries. He found that the Los Angeles exhibit is a measly little collection which might have cost 60 cents, spread on a snide stand that did not cost to exceed $2.50. The San Diego exhibit is of the same kind, and consists of an ear of corn and a few played-out oranges.

On the other hand, Fresno and a number of other counties have magnificent displays. Some of the cases in which the displays are made cost as high as $500, and are gotten up in great style.

Mr. Ward is at a loss to know where the blame lies. It may be the fault of the people down here, and it may be jealousy on the part of the managers of the Northern Citrus Belt boom, but it is very certain that something should be done at once. Southern California has products from which could be made an exhibit such as but few sections of the world can overshadow, and yet the San Francisco exhibit is so snide that a Digger Indian camp would be ashamed of it.

There are between 200 and 700 visitors every day, and they are all anxious to see the Southern California exhibit. Before Mr. Ward left the place he offered to pay the expense of throwing the Los Angeles exhibit in the bay, but the manager was afraid to touch it.

CELESTIN

Arrested for Resisting Humane Officer Wright.

Officer Wright of the Humane Society occasionally gets a pretty rough deal in the discharge of his duty, but he generally gets his man just the same. Several days ago Jack Skinner called at the police station to enter complaint against Officer Rich for not arresting a man at Celestin's stable, on Los Angeles street, for brutally beating a horse, and stating that he was willing to appear as a witness against either the policeman or the brutal driver. Mr. Wright, as is customary in such cases, went to the stable to investigate the matter. Celestin, the proprietor, who is a very hot-blooded Frenchman, was found in his office, and when the officer stated his business ordered him out, saying that he had no business about his place, and refused to give him any satisfaction. Mr. Wright attempted to reason with the irate liveryman, but to no avail, and to save trouble left the office and went outside and sat down in a chair. Celestin followed him out and ordered him away, and when he declined to go, pulled the chair from under him, and would have assaulted him, Wright says, but for his age. Mr. Wright, not wishing to get into trouble, came up town and swore out a complaint before Justice Stanton, charging Celestin with resisting an officer. A warrant was issued, and Celestin was arrested by Officer Gilbert and brought into court, when he was put under $200 bonds and released. The case will probably be an interesting one when it comes to trial.

DISEASED BLOOD.

Humors, Blotches, Sores, Scales, Crusts and Loss of Hair Cured.

Terrible Blood Poison. Suffered all a man could suffer and live. Face and body covered with awful sores. Used the Cuticura Remedies ten weeks and is practically cured. A remarkable case.

I contracted a terrible blood poisoning a year ago. I doctored with two good physicians, neither of whom did me any good. I suffered all a man can suffer and live. Hearing of your CUTICURA REMEDIES I concluded to try them, knowing if two did me no good they could make me no worse. I have been using them about ten weeks, and am most happy to say that I am almost rid of the sores that covered my face and body. My face was as bad, if not worse, than that of Miss Boynton, spoken of in your book, and I would say to any one in the same condition, to use CUTICURA, and they will surely be cured. You may use this letter in the interests of suffering humanity.

E. W. REYNOLDS, Ashland, Ohio.

Covered with Running Sores 17 years.

I have been troubled with a skin and scalp disease for seventeen years. My head at times was one running sore, and my body was covered with them as large as a half dollar. I tried a great many remedies without effect until I used the CUTICURA REMEDIES, and I am thankful to state that after two months of their use I am entirely cured. I feel it my duty to you and the public to state the above case. L. R. MCDOWELL, Jamesburg, N. J.

Dug and Scratched 38 years.

I go Mr. Dennis Downing ten years better. I have dug and scratched for thirty-eight years. I had what is termed pruritis, and have suffered everything and tried a number of doctors, but got no relief. Anybody could have got $500 had they cured me. The CUTICURA REMEDIES cured me. God bless the man who invented CUTICURA!

CHENEY GREEN, Cambridge, Mass.

Cuticura Remedies

Are sold everywhere. Price: CUTICURA, 50c; SOAP, 25c; RESOLVENT, $1.00. Prepared by the POTTER DRUG AND CHEMICAL CORPORATION, Boston.

Send for "How to Cure Skin Diseases," 64 pages, 50 illustrations and 100 testimonials.

PIMPLES, black-heads, chapped and oily skin prevented by CUTICURA MEDICATED SOAP.

SANFORD'S RADICAL CURE For CATARRH.

Relief Instantaneous. Cure Rapid, Radical and Permanent.

No single disease has entailed more suffering or hastened the breaking up of the constitution than Catarrh. The sense of smell, of taste, of sight, of hearing, the human voice, one or more, and sometimes all, yield to its destructive influence. The poison it distributes throughout the system attacks every vital force, and injures the most robust of constitutions. Ignored because but little understood, by most physicians, impotently assailed by quacks and charlatans, those suffering from it have little hope to be relieved. It is time, then, that the popular treatment of this terrible disease by remedies within the reach of all passed into hands at once competent and trustworthy. The new and hitherto untried method adopted by Dr. Sanford in the preparation of his RADICAL CURE has won the hearty approval of thousands. It is instantaneous in affording relief in all head colds, sneezing, snuffling and obstructed breathing, and rapidly removes the most oppressive symptoms, clearing the head, sweetening the breath, restoring the sense of smell and taste, and neutralizing the constitutional tendency of the disease towards the lungs, liver and kidneys.

Sanford's Radical Cure for Catarrh

Consists of one bottle of the RADICAL CURE, one box of CATARRHAL SOLVENT, and IMPROVED INHALER, all in one package; price, $1. Ask for SANFORD'S RADICAL CURE. Sold everywhere.

POTTER DRUG AND CHEMICAL CORPORATION, Boston.

ACHING SIDES AND BACK,

Hip, kidney and uterine pains and weaknesses relieved in one minute by the Cuticura Anti-Pain Plaster, the first and only instantaneous pain-killing, strengthening plaster.

Unclassified.

Pears' Soap

Fair White Hands, Bright, Clear Complexion, Soft, Healthful Skin.

"PEARS'—The Great English Complexion SOAP,—Sold Everywhere."

Wood and Coal.

WHOLESALE AND RETAIL

Wood, Coal, Coke.

The above to be always had at the lowest prices at

Southern California Coal & Wood Co.,

Yard, cor. Jackson and Alameda sts. Telephone 315.

Carload Lots a Specialty.

We are now discharging a cargo of genuine Seattle Coal, which is the best in the market.

NEW HOUSE.

Wagon Material, Hard Woods,

Iron, Steel, Horseshoes and Nails, Blacksmith's Coal and Tools, Cabinet Woods, Etc., Etc.

John Wigmore & Co.,

13 and 15 S. Los Angeles St.

SCHALLERT-GANAHL LUMBER COMPANY.

Main Office and Yard.

Corner of First and Alameda Streets,

LOS ANGELES, CALIFORNIA.

Branch Yards—East Los Angeles Lumber Yard, cor. Hoff and Water sts.; Washington-street Lumber Yard cor. Washington st. and Grand ave.; Garvanza Lumber Yard, Garvanza.

J. A. HENDERSON, President.
J. E. SMUR, Vice-pres't & Treas.
WM. F. MARSHALL, Secretary.

Southern California Lumber Company,

Lumber and Building Material.

Office & Yard, 130 E. First st., Los Angeles, Cal.

THE W. H. PERRY Lumber and Manufacturing Company's

Lumber Yard and Planing Mills,

Commercial st., Los Angeles.

NEW HALL BROS., Wood, Coal and Coke,

119 WEST FIFTH STREET.

Auction Sales.

GENERAL AUCTION

—AND—

COMMISSION HOUSE.

W. E. BEESON,

119 & 121 W. SECOND ST.,

Between Spring and Fort

AUCTION, STORAGE & COMMISSION.

Peremptory Sales of New and Second-hand Furniture

Tuesday, 23d, Thursday, 25th, and Saturday, 27th,

AT 10 A.M. AND 2 P.M

Liberal cash advances made on consignments.
Outside sales made on application.

BEN O. RHOADES,

AUCTIONEER.

Unclassified.

NATIVE WINES.

I make a specialty of pure California Wines and Brandies which are put up in cases ready for shipment to all parts of the East, consisting of the following varieties: Port, Angelica, Sherry, Muscatel, Zinfandel, Burger, Blaue Elben, Dry Muscat Riesling, Madeira, Hock (white and red); also a fine old Trousseau Port and Grape Brandy.

Persons desiring to send a case of assorted

PURE CALIFORNIA WINES

To their friends in the East are cordially invited to call and inspect the stock and select from the above varieties, when quotations will be furnished, together with railroad rates of freight to various points, at the lowest possible margin.

All communications addressed to

H. J. WOOLLACOTT,

26 and 28 North Spring Street,

LOS ANGELES CAL. TELEPHONE No. 44.
BRANCH, 351 SOUTH SPRING ST.

J. Birnbaum,

THE TAILOR,

Guarantees a perfect fit and first-class work at lowest prices.

Pants from $6 Up.

NO - CHINESE - EMPLOYED.

No. 109 North Main Street,

TEMPLE BLOCK.

FRUHLING BROS.,

—ARTISTIC—

WROUGHT-IRON WORKS.

A complete line of housesmithing done on short notice.

Specialists of wrought-iron fencing, crestings, railings, ornamental iron work.

118 & 120 S. Los Angeles st., Los Angeles, Cal

TELEPHONE 933.

California Warehouse,

COR. SEVENTH AND ALAMEDA.

GRAIN, WOOL AND GENERAL MERCHANDISE WAREHOUSE.

Storage, Commission and Insurance.

Unclassified.

-:- The Williams Fruit Evaporator -:-

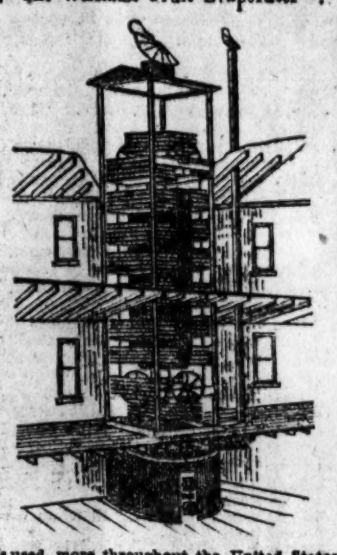

Is used more throughout the United States than any machine made. It will evaporate more fruit or the amount of tray surface with less labor than any other machine. Therefore it is the most economical and cheapest. Hundreds of them are in use throughout the Northern States for apples, while in the peach district in the Southern States there are ten to one of any other machine made. They are pronounced by those who use them, and have used others in connection, to be the only practical machine. Last year, 1888, seven were bought by different parties in Ventura county, this State, the same parties owning machines, gave preference to the Williams, as others have done before them. I have a carload of these machines on hand now, but as there are several parties about purchasing now, as there will be more orders than I have machines now to fill, some orders will have to be filled at the factory, therefore send in your orders early. Send for catalogue and price-list to

A. D. WILLIAMS,
Santa Paula, Ventura county, Cal.

If any dealer says he has the W. L. Douglas Shoe without name and price stamped on the bottom, put him down as a fraud.

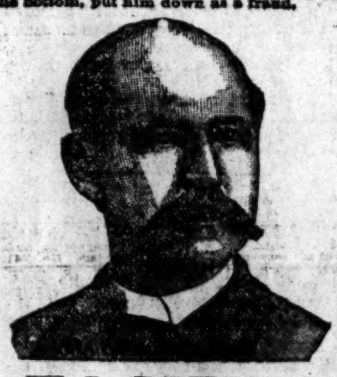

W. L. DOUGLAS $3 SHOE FOR GENTLEMEN.

Best in the world. Examine his
$5.00 GENUINE HAND-SEWED SHOE.
$4.00 HAND-SEWED WELT SHOE.
$3.50 POLICE AND FARMERS' SHOE.
$2.50 EXTRA VALUE CALF SHOE.
$2.25 WORKINGMAN'S SHOE.
$2.00 and $1.75 BOYS' SCHOOL SHOES.
All made in Congress, Button and Lace.

W. L. DOUGLAS $3 SHOE FOR LADIES.

Best Material. Best Style. Best Fitting.
If not sold by your dealer, write
W. L. DOUGLAS, Brockton, Mass.

THE MASSACHUSETTS

Boot and Shoe House,

23 WEST FIRST ST.,

SOLE AGENTS FOR LOS ANGELES.

Hotel STEWART,

San Bernardino, Cal.

UNDER NEW MANAGEMENT.

The Finest Hotel in Southern California.

FIRST-CLASS IN ALL ITS APPOINTMENTS.

Table Supplied with the Best the Market Affords. Rooms Large, Well Lighted, Ventilated and Elegantly Furnished.

JAS. G. BURT, Proprietor. J. J. KELLEY, Manager.

CLARK & HUMPHREYS,

Lumber Dealers,

San Pedro st., near Seventh.

Are selling lumber at the following prices, owing to the removal of the San Pedro-street Railroad:

Rough Oregon Pine, $20 M.

Rough Redwood, $20 M.

No. 1 Humboldt Shingles, $2.25 M.

Surface lumber at accordingly low prices.

P.O. Box 1235. Telephone 178.

G. STROMEE,

House Painter.

To all my old patrons, and every person in Los Angeles that wants a good honest job of painting and kalsomining done, call at 115 KEQUENA ST., where I shall be glad to see you; or, leave your order.

"BEAUTY DOCTOR." Mrs. Gervaise Graham, 21 Powell st., San Francisco, treats women for physical beauty. Enlarges the bust, removes wrinkles, pimples, black heads, superfluous hair and all facial blemishes. Send stamp for her book, "How to be Beautiful."

LINES OF BUSINESS.

Classified Directory of Established Firms, Corporations, Houses and Persons Doing Business in the City of Los Angeles.

Abstract and Title Company.
THE ABSTRACT AND TITLE INSURANCE COMPANY, N. W. cor. Franklin and New High.

Art School.
SCHOOL OF ART AND DESIGN, 205½ S. Spring.

Art Stores.
CHAS. F. SLOANE & CO., 220 S. Spring.

Auctioneers.
MATLOCK & SON, 146 S. Spring.
DAN J. COLTON & CO., 202 S. Spring.

Attorneys-at-Law.
WEED S. CHELF, room 20, Law building.
WILLIAMS & PARKS, Attorneys-at-Law, cor. Temple and New High.
HUGH J. & WM. CRAWFORD, room 22, Law building, cor. Temple and New High.
ALLEN & MILLER, Bryson-Bonebrake building, rooms 26 and 27.

Boots and Shoes—Retail.
CUSTOM BOOT AND SHOE MAKER, JOHN FORBES, 417½ S. Spring.

Bakeries and Restaurants.
VIENNA BAKERY AND LUNCH, 3 N. Spring
MRS. E. C. FREEMAN, 407 S. Spring.

Books and Stationery.
LAZARUS & MEISER, 111 N. Spring.

Bricklaying.
P. F. TRACY, 128 Wall. Foundation, mantle and range setting, etc.

Clothing—Retail.
LONDON CLOTHING COMPANY, Harris & Frank, proprietors, cor. Spring and Temple.
MULLEN, BLUETT & CO., cor. Spring and First.

Commission Houses.
KENNEDY & CO., 116 W. Sixth. Tel. 1044.

Coal Dealers.
MALLARD & JONES, 311 S. Fort.

Coffees and Teas—Wholesale.
G. V. HANLEY & CO., 218 Upper Main.

China and Crockery.
Z. L. PARMELEE, 108-112 N. Main.

Contractors and Builders.
SOULE BROS., 131½ E. Fourth.

Dyeing and Cleaning.
A. HUNT, prompt work. 505 S. Spring.

City Towel Supply Company.
CLARK & LYTLE, 40 San Pedro.

Dry Goods—Retail.
CITY OF PARIS, Stern, Loeb & Co., 105, 107 and 109 N. Spring.

Carpet Cleaning.
JOHN BLOESER, 408 S. Pearl, telephone 427.
JAMES LACEY & CO., 511 S. Fort.

Dentists.
R. G. CUNNINGHAM, 25 N. Main, rooms 13 and 14, McDonald block.

Druggists—Wholesale.
F. W. BRAUN & CO., 287 and 289 N. Main.

Druggists—Retail.
E. J. ROBERTSON, 133 S. Spring.

Physical Development of Women.
MRS. E. A. PINGREE, room 71, Wilson block.

Galvanized Iron, Cornice and Roofing.
DE GEAR BROS., 115 Aliso.

Dressmaking.
MISS N. COLEMAN, 406 W. Sixth.
MADAM J. A. DRAKE, Room 20, 205½ S. Spring.

Foundry and Machine Shops.
FULTON ENGINE WORKS, 626 and 630 Alameda.

Gold Separators—Dry Process.
JAMES B. FREEMAN, 604 S. Spring.

Grocers—Retail.
C. E. DONAHUE, 205 S. Spring. Tel. 441.
H. F. WESCOTT, 102 S. Los Angeles.
H. JEVNE, 38 N. Spring.

Hardware, Stoves and Tinware.
CHAPMAN & PAUL, 12 and 14 Commercial.

Hotels and Lodging-houses.
NEW NATICK, Boyd and Los Angeles.

Iron Works.
BAKER IRON WORKS, 542-564 Buena Vista.

Jewelry.
H. T. HOLLINGSWORTH, 20 S. Spring.
MONTGOMERY BROS., 19 N. Spring.

Land and Water Companies.
LANKERSHIM RANCH LAND AND WATER CO., 44 N. Spring.

Livery and Feed Stables.
JAMES DEZELL, 410 S. Spring; telephone 456.

Music and Musical Instruments.
S. M. STEEN, 231 S. Spring.

Offices To Let.
CALIFORNIA BANK BUILDING, Second and Fort.

Physicians.
H. S. ORME, 78 N. Spring.
WALTER LINDLEY, 237 S. Spring; tel. 473.

Pawnbrokers.
L. B. COHN, 320 N. Main.

Real Estate.
McCARTHY'S CALIFORNIA LAND OFFICE, 115 W. First.
MILLER & HARRIOTT, 34 N. Spring.

Sanitary Plumbing and Gasfitting.
S. M. PERRY, 39 S. Main.

Sign Painters.
STAR SIGN COMPANY, 22 Franklin.

Saddlery and Harness.
SAMUEL C. FOY, 217 and 219 Los Angeles.

Undertakers and Embalmers.
HANRAHAN & CUSSEN, 122 S. Los Angeles.
PECK & McCOY, 40 N. Main; telephone 61.

Wood, Coal, Hay and Grain.
O. TODD, 40 San Pedro. Telephone 619.
W. R. HUGHES & CO., 313 and 315 S. Spring.

Wagons & Agricultural Implements.
HAWLEY, KING & CO., 68-70 N. Los Angeles

Book Binding.
TIMES-MIRROR CO., corner First and Fort sts.

Educational.

WOODBURY'S BUSINESS COLLEGE AND SHORTHAND AND TYPEWRITING INSTITUTE,
No. 359 S. Spring st. Los Angeles, Cal.
SESSIONS DAY AND EVENING.
For particulars call at office or address
F. C. WOODBURY, Principal.

SOUTHERN SCHOOL OF ELOCUTION AND ORATORY,
630 S. Fort St.
PROF. J. WHITEMORN, Instructor.

LOS ANGELES CONSERVATORY OF Music, 406 S. Main st. Every advantage for a course in vocal, piano, organ and orchestral music, art, elocution and languages. MRS. EMILY J. VALENTINE, President.

HERR ARNOLD KUTNER TEACHER of the German language and literature by the natural method. Office 237 S. Spring st., between Fourth and Fifth. P. O. BOX 1858.

LOS ANGELES BUSINESS COLLEGE and English Training School, 38, 40 and 42 S. Main st., near Second; experienced teachers; complete courses of study. D. B. WILLIAMS, Principal.

NELLIE I. BOYNTON, VOICAL CULture, voice-building taught from a purely scientific basis. Room 6, P. O. block, FORT ST. 5-2

SCHOOLS AND TEACHERS SUPplied. PACIFIC TEACHERS' BUREAU, 6 S Spring st., room 98.

HARVARD MILITARY ACADEMY, corner of Sixth and Hill sts, opp. P.O.

LUDLAM SCHOOL OF ORATORY—630 S. OLIVE ST.

Specialists.

DR. GEAN, WHO FORMERLY PRACtised for several years as Chinese physician and surgeon in a large Hong Kong hospital. The Doctor makes a specialty of head, throat, lungs, liver, stomach and womb troubles, cholera, piles, etc. Consultation free. All sick are cordially invited to call at his office, NO. 31 LOS ANGELES ST., between First and Requena.

DR. WONG, THE WELL-KNOWN AND practised Chinese physician and surgeon, makes a specialty of all the various diseases of the body, head, throat, lungs, liver, stomach, blood, womb troubles, neuralgia, piles, etc. Consultation free. All sick are invited to attend. No. 125 UPPER MAIN ST., P. O. Box 1527.

MRS. PARKER, LIFE-READING Clairvoyant; consultation on business, lawsuits, mineral speculations, love, absent friends, marriage, etc. 355 S Spring st. 9 a.m. to 6 p.m.

LULU YOUNG TELLS THE ENTIRE life, past, present and future, brings separated together, and gives luck. From 8 a.m. to 6 p.m. 317 S. MAIN ST., opposite Winston st.

DR. WONG HIM, CHINESE PHYSIcian and Surgeon, makes a specialty of and cures head, throat, stomach, blood, etc., 117 UPPER MAIN ST. P. O. Box 502.

MASSAGE AND ELECTRICITY. MRS. C. ANDERSON, Room No. 6, 263 S Spring st.

ELECTRIC INSTITUTE, CORNER Second and Los Angeles. Electric treatment, baths and massage. A. S. LONGLEY, Electric Physician.

DR. JOHN B. WOOD, SKIN DISeases. Office, 44½ S. Spring st.; residence, 19 Nevada st.; telephone 796. 13

MRS. LENSBERG, MEDIUM, NO. 11 N. Bunker Hill ave.; 9 to 6:30.

Homœopathic Physicians.

S. S. SALISBERY, M.D., HOMEOPAthist. Office, rooms 11 and 12, Los Angeles Bank building, corner First and Spring sts. Residence, 338 S. Pearl st. Office hours, 11 to 3; hours at residence, till 8 a.m., 7 to 8 p.m. Telephone Nos.: Office, 597; residence, 577.

J. MILLS BOAL, M. D. BRYSON-Bonebrake block, 53 S. Spring st., cor. Second; rooms 1, 2 and 3; hours, 11 a.m. to 3 p.m.; telephone, 135; at office day and night.

A. S. SHORB, M.D., HOMEOPATHIST. Office, 132 N. Main st., Mascarel block. Residence, corner San Pedro and Adams sts. Office hours, 11 to 12 a.m., 1 to 4 p.m. Telephone No. 82.

DRS. BEACH & BOYNTON, OFFICE, 37 N. Spring st., Los Angeles, Cal. Office hours, 8 to 12 m., 2 to 4 and 6 to 8 p.m. Dr. Boynton's residence, 733 Olive st.

WREDE & BJEHLER, HOMEOPATHic pharmacy, 143 E. FIRST ST.; telephone 791.

MRS. H. TYLER WILCOX, M.D., 712 Temple st.; electricity, static used.

For Awnings, Flags,

TENTS

TRUCK, HAY & WAGON COVERS,

—GO TO—

A. W. Swanfeldt, 124 E. Second St.

All widths of duck, from 22 to 120 inches.

GASOLINE STOVES

AT COST.

To close out my stock I make a reduction on each Stove and Oven of

$4.00.

F. E. BROWN,
No. 44 South Spring street.

EAGLE STABLES,

30 SOUTH FORT STREET.

Good Teams at Reasonable Rates. Telephone No. 244. W. F. WHITE, Proprietor.

Physicians.

DR. J. ADAMS, PHYSICIAN AND Surgeon. In charge of medical and surgical dispensary. Chronic diseases a specialty. Special attention given to the treatment of all female diseases, both medical and surgical. Office hours: 10 a.m. to 12 m., 2 to 4 p.m.; Sundays, 10 a.m. to 12 m. Office, 220 N. Main st., opposite the St. Elmo Hotel. Residence, 1612 S. Main st.

DR. WALTER LINDLEY HAS REmoved his residence to 40 Ottawa st., between Tenth and Eleventh sts., one-half square west of Pearl st. Office, 237 S. Spring st. Office hours, 2 to 4 p.m. Telephone, office, 473; telephone, residence, 42.

DR. C. E. CLACIUS HAS REMOVED his office from 75 N. Spring st. to 41 S. Spring st.; office hours from 11 a.m. to 2 p.m. Specialty: Sexual and skin diseases and chronic diseases in general.

DR. L. GOLDSCHMIEDT, General Practice.
Office 23 SOUTH SPRING. Telephone 1019; Residence, Emerson, 415 SOUTH OLIVE; Telephone 1054.

J. HANNON, M.D., 1495 S. Main; Tel. 573. T. J. TURPIN, M.D., 648 S. Olive; Tel. 1029.
HANNON & TURPIN, PHYSICIANS and Surgeons. Office, 218½ S. Spring st., Rooms 3 and 4. Telephone 1028.

DRS. SEYMOUR AND DOUGHERTY. Office No. 23 S. Spring st.; open from 9 a.m to 4 p.m. Telephone 515. Dr. Dougherty's residence, Wesley ave., University; may be reached by the public telephone.

DR. WEST HUGHES, FORMER RESIdent Surgeon to the New York Hospital; surgery and diseases of the nose, throat and chest. 75 N. Spring st. Hours, 9 to 12, 2 to 5. Tel. 1026.

MISS K. BROWN AND MISS B. J. GARDNER, Graduate Nurses. Medical, surgical and obstetrical experience, St. Nicholas Hotel, Fort st., near Temple.

DR. WILLIAM DAWSON MAKES A specialty of rheumatism and all nervous diseases; electro-Russian cabinet baths and massage treatment. NO. 421 S. MAIN ST.

DR. J. H. JOHNSON, PHYSICIAN AND Surgeon, 223 S. Spring st. Telephone 827. 18

DR. BROWN, OFFICE 115 W. FIRST st., opposite the Nadeau. Specialties all private diseases and diseases of women.

DR. J. W. HUPFIELD, LATE OF NEW York, office 23 S. Spring st.; hours 10, 12 and 3, 6. Telephone 1019; residence Hotel Lincoln.

DR. KANNON, VISITING PHYSICIAN Sisters' Hospital, 7½ N. Main st., rooms 1, 2 and 3. Telephone 116.

DR. CHARLES DE SZIGETHY, OFFice and residence, 313 S. Main st. Telephone 1056.

Dentists.

ADAMS BROS., DENTISTS, NO. 23 S. Spring st., rooms 4 and 5; gold fillings from $2 up; amalgam and silver fillings, $1; painless extraction of teeth by air or gas, $1; teeth extracted without gas or air, 50c; best sets of teeth, from $8 to $10. By our new method of making teeth a misfit is impossible. All work guaranteed. Teeth extracted without pain a specialty. Office hours from 8 a.m. to 5 p.m.; Sundays from 10 a.m. to 12 m.; night calls answered at office.

REMOVED.
DR. L. W. WELLS, COR. OF SPRING and First sts., Wilson block (take elevator). Teeth filled painlessly; gold crowns and bridge work a specialty; teeth extracted without pain.

NO DEATH! NO PAIN! NO GAS! no chloroform! Painless extraction by the Dental Electric Vibrator, at STEVENS'S DENTAL ROOMS, 18 and 10 Schumacher block, 7 N. Spring

DENTAL INSTITUTE—CORNER SPRING AND TEMPLE ST. Set of teeth, $5; gold filling, $2; amalgam, 50c; extracting, 25c. Regular graduate in constant attendance.

DR. C. V. BALDWIN, DENTIST, 20½ S. Spring st.

EDMONDS DENTAL CO., BRYSON block; reception room, 30. Eastern prices.

Architects.

C. F. KYSOR. JNO. A. WALLS. OCTAVIUS MORGAN.
KYSOR, MORGAN & WALLS, ARCHItects, rooms 1, 2 and 3, No. 36 1-2 S. SPRING.

DORN & SLOCUM, ARCHITECTS. Offices No. 55 and 56 LANFRANCO BLOCK, No. 118 N. Main st. 12-9

CHARLES W. DAVIS, ARCHITECT, rooms 3 and 4, DOWNEY BLOCK, Los Angeles.

J. W. FORSYTH, ARCHITECT, NO. 118 N. Main st., LANFRANCO BLOCK.

JOHN C. PELTON, JR., ARCHITECT, WILSON BLOCK, No. 24 W. First st., room 25.

W. O. MERITHEW, ARCHITECT, 44½ S. SPRING ST.

J. C. NEWSOM, ARCHITECT, BRYSON-Bonebrake block, Rooms 33 and 34.

S. I. HAAS, ARCHITECT, 14 NORTH SPRING ST.

Attorneys.

GEORGE I. COCHRAN AND JAMES H. KEW, attorneys-at-law; commissioner for Ontario, Canada. 81 TEMPLE BLOCK, Los Angeles.

DIVORCE AND CRIMINAL LAW A specialty; advice free. W. W. HOLCOMB, attorney, 11 Temple st., room 12.

J. L. MURPHEY, ATTORNEY, ROOM 9, Baker block. Telephone 912.

JOSEPH H. CALL, ATTORNEY-AT-Law, Murrietta block, 127½ New High st. 14

Oculists and Aurists.

F. P. HOY, M.D., OCULIST AND AUrist, late with Dr. Roosa and Dr. Norton of New York. Treats the eye and ear exclusively. Office hours: 10 a.m. to 4 p.m., 7 to 8 p.m. 39 N. Spring st., over People's Store.

DR. W. W. MURPHY, OCULIST AND Aurist, 107 S. Spring st., Hollenbeck block, Los Angeles. Office hours: 9 a.m. to 12 m., and 2 to 4 p.m.

DR. A. F. DARLING, OCULIST AND Aurist. Office hours: 9 a.m. to 4 p.m., 7 to 9 p.m. McDonald block, 25 Main st.

TERMS OF THE TIMES.

Published Every Day in the Year.

SERVED BY CARRIERS:

DAILY and SUNDAY, per week.....$ .20
DAILY and SUNDAY, per month..... .85

BY MAIL, POST PAID:

DAILY and SUNDAY, per month..... .85
DAILY and SUNDAY, per quarter..... 2.25
DAILY and SUNDAY, per year..... 9.00
SUNDAY, per year..... 2.00
WEEKLY MIRROR, per year..... 1.50

THE TIMES OWNS THE EXCLUSIVE RIGHT FOR A MORNING REPUBLICAN NEWSPAPER TO PUBLISH IN LOS ANGELES THE TELEGRAPHIC "NIGHT REPORT" OF THE ASSOCIATED PRESS, (EMBRACING THE NEW YORK ASSOCIATED PRESS AND THE WESTERN ASSOCIATED PRESS,) THE GREATEST NEWS-GATHERING ORGANIZATION IN EXISTENCE. ITS RAMIFICATIONS EXTEND THROUGHOUT THE CIVILIZED GLOBE, INCLUDING CABLE CONNECTIONS AND CONNECTIONS WITH THE DE REUTER, HAVAS AND WOLFF NEWS AGENCIES OF EUROPE. OUR NEWS FRANCHISE IS FOR A LONG TERM OF YEARS.

CORRESPONDENCE solicited from all quarters. Timely local topics and news given the preference. Cultivate brevity, timeliness, and a clear and pointed style. Use one side of the sheet only, write plainly, and send real name for the private information of the Editor.

SUBSCRIBERS, when writing to have the address of their paper changed, should also state the former address.

TIMES-MIRROR TELEPHONES.

Business Office.....No. 29
Editorial Rooms.....No. 674
Times-Mirror Printing House.....No. 453

Address
The Times-Mirror Company,
TIMES BUILDING,
N.E. cor. First and Fort sts., Los Angeles, Cal.

ENTERED AT POSTOFFICE AS 2D-CLASS MATTER.

The Times.

BY THE TIMES-MIRROR COMPANY.
H. G. OTIS,
President and General Manager.
C. C. ALLEN, Vice Prest. and Business Manager.
WM. A. SPALDING, Secretary.

Vol. XV.....No. 142

THE TIMES can be found on sale at the following places:

San Francisco—Occidental Hotel Newstand.

Seattle, W. T.—International News Depot, corner Main and Commercial streets.

Kansas City—B. Glick, No. 21 East Fifth street.

Phœnix, Ariz.—Cotton Bros.

COUNT HERBERT BISMARCK will preside at the Samoan conference.

BANK robberies are all the rage just now. Another was attempted in Ventura yesterday.

MAYOR GRANT of New York is doing good work in chopping down the objectionable telegraph poles.

OKLAHOMA had one or two killings yesterday, but the citizens promptly took after the murderers, and they will be dealt with expeditiously if caught.

THE Chicago Inter Ocean accuses the New York World of taking the Samoan disaster dispatch, which the Inter Ocean characterizes as "the finest piece of work done by the Associated Press in a year," and making it "Special to the New York World." That is small business for a big paper like the World.

MR. FERRY, the Washington Territory Commissioner to the Paris Exhibition, and at present the most-talked-of man at the French capital, is really to be commiserated. To find his wife in a compromising position with a French dry-goods salesman was bad enough, but to have the erring consort add insult to injury by biting a portion of her liege lord's nose off was enough to aggravate a saint.

ASSISTANT POSTMASTER-GENERAL CLARKSON says that within three months there will be a hundred fourth class postoffices established within the Territory of Oklahoma, and that he proposes, as far as he is able, to follow up the progress of immigration with a speedy and prompt delivery of the mail. In his opinion, in less than six months, there will be a hundred thousand people located in Oklahoma.

STATEMENTS having been made in two local papers to the effect that Rev. T. De Witt Talmage had been taken suddenly ill on Sunday and had to call on the assistant pastor to preach, THE TIMES made telegraphic inquiries, through the Associated Press, and is able to assert that the statement published by the over-zealous and croaking contemporaries is false. Mr. Talmage did preach the sermon published in THE TIMES on Sunday. The fact that the reverend gentleman has not been sick will be a relief to thousands of friends and admirers everywhere.

IT seems that the cattle quarantine act, to which we have previously referred, is not the only example of blundering incompetence—or something worse—on the part of the recent Legislature. Investigations regarding that act have led to the discovery of another glaring blunder in the printed statutes, resulting in the publication of two acts, almost identical, but with a material section in one which is absent in the other. One of the bills which the lower House never passed was signed by the Speaker, and passed both the Senate and Governor, who also approved the amended act. Heaven only knows how many similar complications are lying dormant, awaiting discovery in the statutes which the late unlamented Legislature has thrust upon a suffering State.

REFERRING to a circular issued by the State Board of Trade, we stated a few days ago that we had no confidence in any scheme for advertising the resources of Southern California which depended on the good will of the Northern Citrus Belt to carry through. Confirmation of these views comes in the report given in another column of a visit made by Secretary Ward of the Los Angeles Board of Trade to the State Board rooms in San Francisco, where he found the Los Angeles and San Diego exhibits so despicable as to cause any public-spirited Southern Californian to blush with shame. We have all along maintained, and shall still maintain, that Southern California must toot her own horn. The northern folks are very nice people, but they are working for No. 1, as they have a perfect right to. We must do the same.

THE SANTA MONICA WHARF.

The citizens of Santa Monica have made up their minds that they must have a wharf, and, moreover, that the only sure way to get one is to build it themselves. Accordingly, they have taken the matter in hand, and now have sufficient subscriptions to guarantee them in going ahead with the building of the wharf, which they propose to do. No sooner, however, was it apparent that the people of Santa Monica meant business than rumors were circulated that the Southern Pacific intended to take the matter in hand and push it to completion. This talk is regarded by the long-headed Santa Monicans—and probably wisely so—as a game of bluff on the part of the Southern Pacific of Kentucky, which corporation destroyed the wharf that once existed at Santa Monica, in order to divert the shipping business to San Pedro. Again, two years ago, when there was some talk of building a wharf, the Southern Pacific applied to the Santa Monica town trustees for a franchise, which was granted them. The two years expire next month, and it is the opinion of many that all the company desires is to try and have the franchise extended still further, so as to keep anything from being done.

The Southern Pacific has kept Santa Monica back long enough. If the citizens of that beautiful little city are wise, they will go right ahead, build their wharf themselves, and run it themselves, without paying attention to any rumors or promises. The Southern Pacific no longer has a monopoly here. There are plenty of other roads which will be glad to assist Santa Monica in building up the shipping business which rightfully belongs to it, but which has hitherto been diverted by the selfish policy of a greedy corporation.

REMOVE THE POLES!

Property-owners along the routes of the electric railway are very indignant at the continued refusal of the Council to take action in removing those always hideous and now useless obstructions which were erected by the company. The company has had more than ample time to resume operations, but nothing has been done, nor is there any visible prospect that anything will be done to give the public the service to which it is entitled by the franchise, or, indeed, any service at all. The franchise, therefore, is, and for a long time has been, forfeited. As regards the section on Seventh street from Wall to Alameda, the poles were erected there in spite of an energetic protest on part of the property-owners along the route, and have never once been used since they were erected, yet, notwithstanding this, the Council invariably "postpones for a week" action on the petitions which are continually addressed to it on the subject. It would not be surprising if the property-owners should take a hint from the action of New York's Mayor in relation to the telegraph poles in that city; should hire a gang of men and chop the poles down one night, leaving the city to remove the débris. Citizens would judge such a course leniently in this instance. There is a time when patience ceases to be a virtue.

OUR INDUSTRIAL EXPOSITION.

The Board of Directors of the Industrial Exposition of Southern California met and organized yesterday. A committee was appointed to advertise for a site, and as soon as that is selected the buildings will be begun at once, in order to have them ready for the exposition in the fall. This undertaking is a step in the right direction, and if conducted with spirit, as well as judgment, will prove of great benefit to Southern California. This section has fallen too much to the rear of late, through lack of zeal in continuing the good work of advertising our resources, which we carried out so bravely a few years ago. The northern part of the State has, on the contrary, been bending every energy to attract immigration, and has secured many settlers who started for this section. The proposed exposition should not be confined to a few wagon loads of phenomenal pumpkins, mournful-looking melons and gigantic ears of corn, but should include everything that is representative of Southern California, and should be made both instructive and amusing. A promenade concert might be furnished every evening, by a good orchestra, after the style of the Annual Mechanics' Pavilion Exposition in San Francisco, which is the most popular resort in the city while it is open.

SCIENTISTS have been calling attention to the wear and tear on the nerves caused by the noises of a large city. American cities are far behind those of Europe in the regulation of these matters. In Berlin, heavy wagons cannot run on certain streets. In Paris any carload of rattling material must be fastened until it cannot rattle. Munich allows no bells on street cars. In Philadelphia church bells have been held a nuisance in certain neighborhoods by judicial ruling. Steam whistles are forbidden in nearly all the larger cities of this country, and most of these noises in our advanced stage of civilization are utterly unnecessary. Clocks and watches are now so cheap and plentiful that steam whistles and bells to denote the time are useless. Why should not all useless noises, and nearly all are useless, be suppressed?

AMUSEMENTS.

LOS ANGELES THEATER.—Reilly & Wood's great show attracted another crowded house last night. This is by far the best variety company that ever visited Los Angeles. Everything is clean, and the fun is of the highest order. The wonderful flying leap from the dome of the theater by Miss Lizzie Valdis never fails to create a sensation. The same bill this evening.

AT THE GRAND.—Another good house greeted *Little Lord Fauntleroy* last night. Many of the same faces that were noticed on the opening night were again present, which proves that the "craze" is taking possession of Los Angeles. Flossy Ethyl appeared in the title rôle last night, and won the hearts of the audience. The little miss, who is but 7 years of age, reads her lines with a distinctness and understanding that is seldom met with in children. It would seem that Mr. French's infant stars were born for the character, for they take to it as kindly as if it had been constructed for their special benefit.

The little Lord again tonight, and a matinée this afternoon.

MINSTRELS.—Goodyear, Cook & Dillon's minstrels are announced for a week's engagement at the Grand, commencing next Monday evening, with Wednesday and Saturday matinées.

SHAKESPEARE CLUB.

Annual Banquet Held Last Evening.

Last evening the club of Angelefio Heights celebrated the natal day of the immortal bard by a grand banquet. The club, some 50 in number, assembled in the parlors of Bethany Church, where the feast was laid. Delicate china, dainty napery and a profusion of flowers gave it the elegance of a private entertainment. Some of the ladies and gentlemen were in costume which added much to the brightness of the scene.

At 9 o'clock the goodly companie sat down to the festal board, and wit if not wine flowed right merrily. "Hamlet," in a fascinating outfit of white and silver, presided as toastmaster, and the following toasts were aptly and some of them brilliantly responded to: "The Day We Celebrate," Mr. Gilfillan; "Character of Shakespeare," Mrs. W. A. Spalding; "The Ladies," D. C. Morrison; "The Gentlemen," Miss Whitely; "Shakespeare in Literature," J. B. Millard; "The Avon Club," Mrs. Pinney.

After the toasts and responses to roll-call, "Imogen" gave an inimitable recitation; Mrs. F. L. Thayer, a soprano solo; "Ophelia," "Catherine of Arragon" and "Romeo," a trio, and the poet of the club, "Portia," finished the evening's programme with one of her happiest efforts. The following ladies and gentlemen were in character:

Mrs. Russell, "The Nurse," in black gown, with cap and surplice.
Mrs. Ransome, "Ophelia," in white embroidered silk and lace.
Mrs. S. G. Millard, "Portia," in white and lavender, powdered hair.
Mrs. B. P. Ward, "Queen Catherine," in black lace, with powdered hair.
Mrs. C. Stilson, "Octavia," in brown brocaded silk, with gold diadem.
Mrs. J. B. Millard, in blue and white, powdered hair.
Miss Root, "Imogen," white and blue.
Miss Galbraith, "Desdemona," in white silk.
Miss Spear, "Lady Macbeth," in white, with the fateful dagger.
Miss Whitely as fair "Juliet," in white wool.
S. G. Millard as "Hamlet," in a silken costume of white and silver.
Mr. McKee, "Romeo," in scarlet velvet.
C. Stilson, in gown and cap of somber hue, as "Cardinal Campius."
Mr. Morrison and Dr. Hamilton, "The Two Dromios," in suits and masks.

One of the "Dromios" dealt in the usual gallant manner with the toast to "the ladies," while "Juliet" handled "the gentlemen" with quite as much facility and merriment.

The menus and favors were dainty and appropriate.

The officers of the club are: President, E. E. Goldraith; vice-president, Miss M. E. Stilson; secretary and treasurer, Mrs. J. B. Millard.

I.O.O.F.

Celebration of the Seventieth Anniversary.

The 70th anniversary of the founding of Odd Fellowship will be celebrated by the Odd Fellows of Los Angeles with an entertainment and ball at Turnverein Hall, on Friday evening, the 26th inst., the following lodges participating: Los Angeles No. 35, Golden Rule No. 160, Good Will No. 323, East Side No. 325, Arbor Vitæ, R. D., No. 83, Eureka, R. D., No. 128, Orange Grove Encampment, No. 31, Magnolia Encampment No. 86, Canton Orion No. 12. The following committees will have charge of the entertainment:

Committee of Arrangements.—J. Reynolds, chairman; G. W. Saurret, secretary; J. Ashman, G. M. Dewey, J. J. Jones, E. Edwards, G. W. Stockwell, C. Wickman, L. J. Bandouir, I. B. Parmeter, J. H. Partridge, J. E. Lacey, Dr. W. Dodge, A. J. Koll, J. See Katz, J. Watt, A. W. Pooley, Miss D. Fischer, Miss E. Alexander, Mrs. F. B. Fitzpatrick.

Reception Committee.—Johnson Reynolds, W. H. McDonald, Miss Lena Frank, M. S. Rowell, G. W. Stockwell, E. A. Clark.

Floor Manager.—A. J. Koll; aids—G. W. Saurret, G. G. MacKay, Miss D. Fischer, P. J. Bolan, F. Grosser.

The following is the programme of the musical and literary entertainment:

Overture, "Among the Minstrels"—Orchestra.
Introduction (by Chairman)—J. Reynolds.
Opening address—Rev. Will A. Knighten.
Mandolin serenade—Arion Quintette.
Vocal solo (with violin obligato by G. Grosser)—Miss A. Grosser.
Oration, "Odd Fellowship"—Rev. J. H. Phillips.
Saxaphone solo—Prof. W. F. Arend.
Vocal solo—Miss Irene Bollinger.
Piano solo—Prof. Wilde.
"Forget-Me-Not"—Arion Quintette.

In connection with the anniversary celebration, the following statistics in regard to the order will be of interest to the members: The first lodge was instituted in the city of Baltimore April 26, 1819; in California in 1851 and in Los Angeles city in 1855. The total number of members in the order in America is, in round numbers, 560,000; number of lodges, 8400; members in California, 26,000; lodges in California, 380.

Probably Fatal Accident.

Last night the police station was telephoned to have the patrol wagon meet train No. 20, at the Southern Pacific depot, and take charge of a Chinaman who had been seriously hurt by being struck by the engine near Pomona. The Chinaman proved to have sustained serious internal injuries, and was spitting blood when he was brought to the station. Dr. Wing was on hand, but the friends of the man wanted him taken to his home in New Chinatown, which was done. Inquiry among the heathens failed to develop anything about the accident, as they shut up like clams, nor could the man be found. One Chinaman, however, said that it was thought he would die, as he was struck in the back of the neck, and his chest was crushed.

Mr. McClurg's Wife.

SAN FRANCISCO, April 22.—[To the Editor of THE TIMES.] Will you please correct statement made in your paper of the 12th, saying I went to Los Angeles as the mistress of Gilbert McClurg. I went as his wife, lived as his wife and am his wife. Very respectfully, MRS. M. G. MCCLURG, 725 Eddy street, San Francisco, Cal.

McConnell's Burglaries.

Several of the articles of jewelry found in McConnell's trunk have been identified as stolen property. There will probably be at least half a dozen separate charges of burglary against him before the authorities get through.

A BUSTED BOOM.

[Continued from First Page.]

Guthrie a posse of thirty men was organized, and overtook the murderer about twelve miles north. He refused to surrender and was killed by a volley. Reference to the entry books show that his name was probably C. J. Land.

DISAPPOINTED BOOMERS.

A meeting of Oklahoma boomers disappointed in securing claims was held in the Opera house in Arkansas City, Kan., this evening. There was a very large and enthusiastic attendance. Speeches were made denouncing the manner in which Oklahoma was settled. It was freely declared that large bodies of men passed as United States Marshals in order to get into the country, and selected the best claims, and that this was unfair to law-abiding citizens. They came to secure homes, and as they could not get them in Oklahoma they were going to have them in the Cherokee Strip.

THEY WILL INVADE THE STRIP.

About 500 men in Arkansas City tonight have pledged themselves to go tomorrow to the Cherokee Strip and stake claims, and let the consequences be what they may. The beauty and fertility of this strip, so useless to the Indians and of profit only to Texas cattle kings, have been remarked upon heretofore by Daily News correspondents. There seems nothing unreasonable in opening it up at once, and to do so will avert the great trouble that now seems inevitable. There is a pressure of surplus people driven back here from Oklahoma and awaiting in the Territory the first chance to get out, that must be relieved. The baffled settlers here are

EARNEST AND UNDISMAYED.

They will execute their purpose. The troops in this region fortunately are in command of Capt. Jack Hayes, an old frontiersman and a discreet officer. There is, nevertheless, going to be a great turmoil in the Cherokee Strip unless the Government at Washington at once intervenes.

A BRIGHTER VIEW.

MATTERS MUCH MORE HOPEFUL IN PURCELL.

The Tough Element All Flocking to Guthrie—How Claim-Jumpers Encountered a Bad Man of the Border.

By Telegraph to The Times.

ST. LOUIS, April 23.—[By the Associated Press.] The Republic's Purcell (I. T.) special says: Advices from every point in the Territory of Oklahoma indicate that every available quarter section of land is already taken along the line of the Atchison railroad and Osage trails, which run from Guthrie to Kingfisher, and from Oklahoma City to Ft. Reno. The occupants of the soil have taken possession of their claims by pitching tents, and in many cases erecting rude log cabins or frame structures.

The Kingfisher land officer was opened today and entries are reported to have been more numerous than they were at Guthrie. The country is beginning to wear a settled look, and although the appearance of things is rude it is and evident fact that the crisis is past, and that out of the rush and strife and bitterness of years the country has been settled with less sacrifice than has always been feared and predicted.

There is a bad crowd in Guthrie now which was in Purcell before the Territory was opened and went up to Guthrie for the purpose of running gambling houses, dancing halls, dens, etc., and making what they could out of the boom. They did not succeed in getting lots in the heart of the city, the location necessary to success in business, and today they began efforts to drive somebody off his holding. They were unfortunate in selecting their victim. They made claim to a lot owned and occupied by "Wash" Rogers, who is deputy United States internal revenue collector for Oklahoma district, and who is a

BAD MAN TO IMPOSE UPON.

Rogers resisted the claim, and the dance-house men then proposed that they should occupy all that part of the lot not covered by Rogers's tent. Rogers then refused this, and they attempted to take forcible possession. Rogers pulled a Winchester and compelled the evacuation of the premises. The Dodge City men threaten to renew the trouble.

Guthrie is in great need of the perfection of her municipal government. There is now collected there a population of 15,000 or 16,000 souls, and among them is a large percentage of criminals and vicious classes. The long platform of the depot is packed with humanity. At the arrival of every train the crowd surges over the tracks and fills the space on the opposite side of the coaches. It includes some of the

MOST NOTED CROOKS IN THE COUNTRY,

mainly confidence men, bunco men and pickpockets. Two detectives have been employed, but all they can do is to warn parties that they are spotted, and give them three hours to leave the city. No arrests have been made, and the crooks who choose to remain can do so at their own risk. Guthrie is in the midst of one of the wildest booms ever seen in the West. Her hotels are crowded, but still the run of business is at the depot. Her postoffice is demanding more clerical aid. Her banks are doing a heavy business. Lumber is commanding the

ENORMOUS PRICE

of $300 a thousand feet on her side-tracks.

But there are other rival towns along the line of the Atchison road which claim that Guthrie's boom will soon collapse and they are aspiring for a title for the capital of the future Territorial government. Oklahoma City has a population of 2000 or 3000, and is now the military headquarters of the Territory. President Richardson of the Oklahoma Bank paid $500 for a lot there.

The Chicago colony has located itself at Harrison, a new town near the old station of Edmund, and has issued a large plat of its

FUTURE METROPOLIS,

giving 96 blocks and an entire section of ground to spread itself over, and making itself a junction of the Atchison and 'Frisco lines of railroad, after 'Frisco is extended west from its present terminus at Sapula.

The ride tonight from Guthrie to Purcell reveals strange and beautiful pictures. All over the level lands approaching the Canadian River bottom the lights of camp fires burning in the open air or the lights of lamps glimmering through canvas tents give the entire country a weird but pleasing look. There was no timber line to obstruct the view for miles of distance. It was a fine spectacular scene.

The presence of the paleface has given greater significance to the meaning of the Indian word "Oklahoma," as designating the beautiful land, and now then the lights marked the site of some ambitious town of yesterday's birth. At all of them there was but one answer to the question on everybody's lips. It was one of peace. Oklahoma had been settled without bloodshed.

SCENES AT GUTHRIE.

Fatal Quarrel Over a Claim—A Water Famine.

KANSAS CITY, April 23.—[By the Associated Press.] The Star's Guthrie special says: The first homestead filed at Guthrie was by Mark S. Conn of Ft. Smith, Ark. The first soldier to file a declaratory statement was Benton Turner, a private in Company I, Sixth Illinois Cavalry. During yesterday three townsites, Guthrie, Oklahoma City and Edmunds, three homesteads and 21 soldiers' declaratory statements were filed. At 12:12 William Johnson, heading a little procession at the land office, laid down a rough chart of Guthrie and filed it as a townsite. This was the first paper presented. Four clerks for the land offices from Washington arrived yesterday, two for Kingfisher and two for here. The Kingfisher land office will not be open until Thursday.

At 5 o'clock yesterday evening a pistol report across Cottonwood Creek, west of the depot, outside of the townsite reserve, attracted attention. In a moment a man on horseback went over the hill at break-neck speed. The deputies went over, but were told that nothing had occurred. A Star reporter got a boat and crossed the stream, however, to investigate. In the bushes were collected half a dozen men. On the ground and beside a half-made grave was stretched all that was left of S. T. Compis. A ball from a revolver had passed entirely through his heart. The shooting was done by a man who claimed to have first staked out the claim. This claim Compis and partner had settled on. The murderer jumped on a horse and escaped. Believing secrecy was the easiest way out, Compis's partner dragged the dying man into the bushes and said no one had been hurt. He would not give his name, and the peculiarity of the situation prevented a searching inquiry. The dead man is about 30 years old, and had black hair and eyes. Compis's companion took possession of the murderer's outfit of wagon and two horses. The body was buried in the bushes. This was the only murder near Guthrie up to midnight despite other reports.

All night there was much suffering for water. The railroad company refused to let the settlers take water from the railroad tank for fear of exhaustion. The water in the Cottonwood is red with mud. A water famine seems imminent. Hawkers went about the depot last night with buckets of water, charging 5 cents a glass. The engineer were besieged by thirsty people for a drink from the engine tanks, and many were accommodated. Up to midnight not a quarrel on Guthrie townsite had occurred.

Wild estimates of the number of people at Guthrie were telegraphed last night. A liberal estimate is 6000. There were some queer scenes yesterday. A number of men would get together and agree that a street should run in a certain direction. Lots would be staked to face it. The men adjoining would declare those fellows' stakes directly in the street, and that their lots faced streets. Thus no man knows for a certainty that he has a lot. Nevertheless, many sites were sold, one man paying $100 for a supposed business site. In the state of uncertainty, every one is good-natured and hanging onto his claim.

A great prairie fire raged east of the city last night, and with the camp fires made a beautiful sight. A squad of Gen. Merritt's soldiers guarded the land office all night.

There is great indignation at the fact that large numbers, including many prominent people, got in before noon yesterday and made selections. Also there is much indignation over a hundred or more deputy marshals who used their authority as a cloak to get on the ground and resigned at noon. They all have a lot. They are to be singled out and complaint lodged against them. A resolution was adopted that every invader be complained of and efforts at once made to drive them out. Feeling is very strong in this matter.

AT CALDWELL'S CAMP.

Stirring Scenes—Fatal Fight During Sunday Services.

WICHITA (Kan.), April 23.—[By the Associated Press.] A special to the Daily Eagle from Pond Creek, I. T., says: At 2 o'clock two men, Ragan and Cochrane, arrived in Pond Creek, bringing the first news from the camp under Capt. Woodson at the Caldwell trail. At 1 o'clock yesterday morning 3000 wagons and several hundred horsemen were drawn up in line two miles this side of the Oklahoma line. At that hour Capt. Woodson gave the command to advance and at 11:30 all had arrived at the Oklahoma line ready for the great free-for-all race over the prairies. Capt. Woodson addressed the boomers and in the name of the United States Government thanked them for their behavior.

At precisely 12 o'clock and 3 minutes the bugle sounded, and the boomers commenced their march across the prairies. A few yards from the starting point a boomer's horse stumbled and fell upon him, breaking the man's neck. Another in a buggy, wishing to inspire new energy into his fagged-out horse, fired a shotgun and accidentally killed a neighboring boomer.

N. P. Reese, a photographer, who also returned this morning from the Caldwell camp, says that on Sunday the boomers held church services, and during the sermon two men got into an altercation regarding a horsewhip and one of them was fatally stabbed.

The first stage coach from Kingfisher, which was expected in Pond Creek at 10 p.m. with the first tidings from the Kingfisher district, had not arrived at 7 o'clock.

REASSURING REPORTS.

A Good Class of People Running Things in Oklahoma.

WASHINGTON, April 23.—[By the Associated Press.] The Secretary of the Interior today received telegraphic reports from the department inspectors stationed at Guthrie, Oklahoma, and Arkansas City, Kan. The former says:

"Everything is quiet here. A good class of people is in charge of affairs. The Guthrie land office is in full operation. Kingfisher will open about Thursday. The people will settle the townsite question quietly and await legislation to perfect their titles. There is absolutely no ground for uneasiness. A public meeting here tonight was as orderly and conservative in character as it would be in New York."

Second Assistant Postmaster General Whitford has under consideration the establishment of several star mail routes through Oklahoma. It is expected that one or more will be decided upon tomorrow.

Struck by a Train.

SEATTLE (Wash.), April 23.—C. Martin Lange, a brewer, with his wife and baby, was walking along the railroad track, in South Seattle, this evening, when they were run into by the Tacoma express. Lange was thrown 15 feet into the air and killed. His wife and baby escaped unhurt.

The Play Was Too Affecting.

CHICO, April 23.—Dolly Lincoln, one of the demi-monde here, attended a production of *The World Against Her* last evening, and it so worked on her feelings that she shot herself four times with a small-caliber pistol. The woman is still alive, but will die from her wounds.

Swift Leaves for Japan.

SAN FRANCISCO, April 23.—Hon. John F. Swift, newly appointed Minister to Japan, accompanied by his wife, left here on the steamer Oceanic this afternoon on his way to his new field of labor. A large number of prominent citizens were at the dock to bid them farewell.

To Be Buried in Mexico.

CHICAGO, April 23.—The body of Ignacia Alos, Mexican Consul, will be embalmed and sent to Mexico at the Government's expense.

NEW YORK, April 23.—The body of ex-President Tejada will be taken to Mexico for burial.

Horrors of War in Hayti.

NEW YORK, April 23.—Capt. Miller of the steamer Caroline Miller, arrived this morning from Cape Haytian, reports that the forces of Legitime burned and destroyed the town of Petile on the 7th inst.

Fire at the Chino Ranch.

ONTARIO, April 23.—The machine shop and carriage storehouse on the Chino ranch were burned today. The fire was due to spontaneous combustion from oil and sawdust. Loss $1000, with small insurance.

Murder in the Second Degree.

SAN BERNARDINO, April 23.—The jury in the Oakes trial were out 16 hours, and came in this morning with a verdict of murder in the second degree. The prisoner will be sentenced next Friday.

Packing Establishment Burned.

CINCINNATI, April 23.—The slaughter-house and packing establishment of F. A. Laidley & Co. were burned tonight. The loss is estimated to be between $225,000 and $250,000, well insured.

Chico's Normal School All Right.

SACRAMENTO, April 23.—Attorney-General Johnson has passed upon the Chico Normal School Bill, and holds that the appropriation of $40,000 is available.

STOLEN BALLOTS.

Justice Waking Up in Arkansas.

Lord Lonsdale Tells of His Journey in the Arctic.

Terrible Stories of Yellow Fever's Work in Brazil.

One of the Dannemark's Passengers Says the Ship Was Unseaworthy—Praise for Capt. Murrill.

By Telegraph to The Times.

LITTLE ROCK (Ark.), April 23.—[By the Associated Press.] The stealing of the Plummerville (Conway county) ballot-box last November is about to be cleared up. Warren Taylor, a young man of Morrilton, has been arrested on a charge of interfering with election affairs at Plummerville. Taylor got scared and has turned State's evidence, having told before the Federal Grand Jury that he was a member of a party of 21 men who went down from Morrilton on the memorable night because trouble was expected at Plummerville; that just outside of the latter place the crowd halted and five men rode on in to town and returned a little while afterward, saying that all was quiet. The crowd started back, and when near home discovered that the five men had the Plummerville ballot-box.

NOT SEAWORTHY.

An Immigrant's Story About the Ill-fated Dannemark.

NEW YORK, April 23.—[By the Associated Press.] Olaf Wuglund, one of the few English-speaking people in the party of the Dannemark's passengers, which arrived here today from Philadelphia, said that before the accident occurred one of the Norwegian immigrants told him that he had overheard a conversation in the officers' quarters. One of the ship's officers said to the others in the apartment that he thought the vessel would never reach New York. Her machinery was in bad order and had not received the care it should have before the steamer sailed. Her pumps were broken and in case of accident would be found of little service.

"I'm afraid the Dannemark," the officer is reported to have said; "will meet the fate of the Geyser."

The Geyser was the vessel of the same line sunk off Nova Scotia in collision with the Thingvalla, about a year ago.

Wuglund further said that the vessel's coal boxes were afire on two occasions before the machinery gave out. The first fire occurred at 1 o'clock on the night of the 29th of March; the second at 3:30 the following day. The passengers heard of both fires, and showed more uneasiness over the comparatively slight accidents than when the vessel became totally disabled. Wuglung was loud in his praise of the captain and crew of the steamer Missouri, which received the Dannemark's passengers.

LONDON, April 23.—Capt. Knudsen of the wrecked Dannemark, and three engineers, arrived on board the steamer York City. They are enthusiastic in their praises of Capt. Murrill and the officers of the steamer Missouri.

HAMBURG, April 23.—The steamer Wieland, which sailed from Havre today for New York, will call at the Azores and take on board the passengers of the wrecked steamer Dannemark who were left there.

COPENHAGEN, April 23.—King Christian has intimated that he will confer a decoration upon Capt. Murrill of the steamer Missouri, in recognition of his services in rescuing the Dannemark's passengers.

AN EARL'S TRAVELS.

Lord Lonsdale Relates His Experiences in the Arctic.

SAN FRANCISCO, April 23.—[By the Associated Press.] Lord Lonsdale arrived here today on the steamer Bertha from Kodiak Alaska. He gives the following account of his travels:

On the 20th of February, 1888, he left London, equipped for a journey through the country adjacent to the Arctic circle. He proceeded directly to Winnipeg, Manitoba, where nearly all his outfit was left, and started north with sleds drawn by dogs, his only white companion being William McKewn, and a cook in the employ of the Hudson Bay Company. In August, 1888, he reached Melville Island, the farthest point north reached by him. Thence he started across Alaska for Kodiak, his course being from Melville Island to the nearest point on the Yukon River. After reaching this he followed it nearly all the way. He had with him 69 dogs and 18 Indians, but during the journey all but eight of the dogs died and several Indians were nearly frozen to death.

Lonsdale was obliged to walk over 1500 miles of the journey across Alaska, owing to the depth of snow which made it impossible for the dogs to drag little more than sleds with provisions on them.

On November 10, 1888, he reached a Russian mission of the Yukon River; from there he went across to Neshagak River, thence to Bristo Bay, arriving at Katma January 12, 1889. Owing to the thickness of the ice, a boat did not arrive from Kodiak until March 14th. He left Kodiak about a month ago, for this port.

Lord Lonsdale says his object was not to find the north pole, as has been published, but to explore the islands in the Arctic Ocean and study the lands and animals found there. He will stay a few weeks in this city and then go to New York by way of Winnipeg. He brought with him a number of rich specimens which he secured on his journey.

YELLOW FEVER.

More About Its Terrible Ravages in Brazil.

BALTIMORE, April 23.—[By the Associated Press.] Health Commissioner Stuart of this city today received dispatches from Surg.-Gen. Hamilton of the Marine Hospital Service of the United States Navy, notifying him that at Santos and Rio, two ports from which coffee importers of this city receive almost all their coffee, yellow fever is raging with greater violence than ever before. The Directors of Rio have become so much alarmed at the prospective loss to the commerce of the country that they now call the disease "*Acesso Pernissoso*," hoping that a new name will allay the fears of proposed tourists. At the time of the last report from Rio there had been 186 deaths from yellow fever in four days.

The Iroquois to Go to Sea.

WASHINGTON, April 23.—An order was issued today from the Navy Department to put the Iroquois, now repairing at the navy yard at Mare Island, in commission for sea service on the 15th of May.

No Sunday Freight Trains.

DETROIT, April 23.—The Michigan Central will hereafter run no freight trains on Sundays, except when absolutely necessary for conveyance of perishable goods and live stock.

Jay Gould Chosen.

NEW YORK, April 23.—Jay Gould was today elected president of the Texas Pacific Railroad, in place of John C. Brown, resigned.

Rates Forced Down.

NEW YORK, April 23.—A reduction of 50 per cent. in freight rates between New York and Mexico has been made by the railroads from this city. The rate is now 65 cents. The break was caused by the action of the Ward line of steamships, which is taking freight as low as 10 cents. It was forced to this by competition with the Mexican subsidized Lopez line.

A FRANCHISE FIGHT.

Rival Companies at War in San Diego.

San Francisco Merchants Will Not Boycott the Atchison.

A Ventura Man Tries the Denver Dodge and Comes to Grief.

Shocking Death of a Lady in San Francisco—One of Cleveland's Arizona Officials in Trouble.

By Telegraph to The Times.

SAN DIEGO, April 23.—[By the Associated Press.] About 3 o'clock this morning a pitched battle with cobble stones and shovels occurred between employés of the San Diego Terminal Company and the California Southern. The former company have a franchise on one of the streets, and a guard was kept over it for the purpose, it is claimed, of preventing the California Southern from laying a track across the street and reaching the water front.

This morning a gang of California Southern men began laying a switch, when a force of the Terminal Company's men appeared and drove them off, and the situation is held by armed guards of the Terminal Company.

The entire party were arrested on charges of trespass.

TRIED THE DENVER DODGE.

Desperate Attempt to Rob a Bank at Ventura.

VENUTRA, April 23.—[By the Associated Press.] Today at noon a bold attempt at bank robbery was made by a man named McCarthy, who was recently discharged from the County Hospital. He entered Collins & Son's bank, while Cashier Collins was gone to lunch, leaving Jack Morrison alone. McCarthy entered and complained of his poverty and desperation, which had driven him to think of suicide. He laid a package on the counter, which he said was dynamite, and then drew a six-shooter and demanded $30,000.

Morrison did not wait for the explosion nor hand over the money, but dodged behind a high counter and ran out of the back door. The robber then seized a tray containing about $4000 and walked into the street.

Morrison had given the alarm and the people had gathered on the street, but no one was armed. The thief had a horse hitched about 200 feet from the bank and was making for that. Sheriff Reilly was also near, but he was also without arms. He stepped into a hardware store, seized a shotgun and demanded his surrender, whereupon the thief surrendered and was marched to jail.

KILLED BY A CAR.

A Lady's Shocking Death at San Francisco.

SAN FRANCISCO, April 23.—[By the Associated Press.] Mrs. Bridget Needham boarded a Valencia-street cable car today near the corner of Fifth and Market streets, taking a seat on the dummy. For some reason she changed her mind about riding, and without waiting for the car to more than slow up she alighted just opposite the corner of Powell street. A Folsom-street car was going along at a good pace almost even with the cable car, and as Mrs. Needham reached the pavement she stepped a little too far toward the other track. In an instant and before the driver could well see what was the matter or give his brake more than a futile twist, the unfortunate woman was knocked down and fell beneath the horse-car. Her head lay across the rail and her body outside, thus leaving her neck directly before the wheel. In a second after she had been struck by the team, the wheel had passed over the poor woman's neck and jaw, inflicting ghastly injuries and causing almost instant death. The whole time occupied from the moment of leaving the dummy until the woman was dead was not more than five or six seconds.

NO BOYCOTT.

The Proposed Crusade Against the Atchison Abandoned.

SAN FRANCISCO, April 23.—[By the Associated Press.] The committee appointed by the Canned Goods Association to advise with reference to the proposed boycott of the Atchison, Topeka and Santa Fé by merchants of this city held an informal meeting today. With other merchants they freely discussed the matter in its various bearings. It was shown that there is a conservative element that is not in favor of the boycott, and it is now deemed very unlikely that the proposed action will be taken.

Commander Gard Appointments.

SAN FRANCISCO, April 23.—The following appointments on the staff of Department Commander George E. Gard, G.A.R., have been made: Special Aides-de-Camp, C. Jenkins, Los Angeles; R. H. Williams, Pasadena; W. R. Williams, Chico; James E. Eaton, Stockton; H. P. Clapp, San Francisco; H. C. Belle, Oroville; J. B. Summons, San Bernardino; Joseph Knowlton, San Francisco, and W. J. Maydwell, Sacramento. First district, Charles Warner, San Francisco; Second, S. M. Dodge, Santa Rosa; Third, H.T. Batcheldor, Chico; Fourth, G. H. Galusha, Virginia City; Fifth, J. S. Lowenthall, Modesto; Sixth, A. E. Mintie, San José; Seventh, J. L. Skinner, Los Angeles.

Used Franked Envelopes.

PRESCOTT (Ariz.), April 23.—Col. S. B. Bevans, appointed by the Cleveland Administration as special agent of the Interior Department, received instructions yesterday to turn over all his papers to officers of the land office. This afternoon, while preparing to leave for New Jersey, he was arrested on complaint of Dr. Lincoln and charged with using franked envelopes of the Interior Department for private correspondence. He gave bonds in the sum of $400 to appear at the June term of the court.

Ex-Policeman Thompson's Trial.

SAN FRANCISCO, April 23.—In the trial of ex-Policeman Thompson for killing Charles Rosenbrock, the prosecution closed its case today, and testimony for the defense was taken. But one witness was examined, counsel stating that when two witnesses who were absent, and for whom attachments were issued, should have testified, he would close his side also. The court then adjourned.

A Transfer in Trust.

SAN FRANCISCO, April 23. — Judge Coffey has entered an order permitting the heirs of the late Peter Donahue to transfer the title of the steamers James M. Donahue and Tiburon to James M. Donahue, in trust for the San Francisco and North Pacific Railway Company, it being the desire of the company that the ownership of the steamers should remain in the president of the company.

Peculiar Case of Insanity.

SANTA BARBARA, April 23.—Eleiro Polette, an Italian who is affected with a strange mental ailment, was taken tonight on board a steamer en route to San Francisco, where he will be placed in a private asylum. His trouble began with a sleep of 34 days, during which time he did not awaken or take food. Since that time he has been demented, and at times violent.

The Sonoma Fruit Crop.

SANTA ROSA, April 23.—Advices from most points in Sonoma county show that the peach crop will be about a third under the usual yield. The apricot crop will be short. Pears will be abundant. Cherries and all other fruits will be plentiful.

TOM LILLIS

Charged with Irregularities with the Firm's Money.

Tom Lillis, a well-known traveling man in Southern California, and who has been with the wholesale grocery-house of M. A. Newmark & Co. of this city for six months past, is in trouble. He has been traveling for the firm in San Bernardino and San Diego counties, his duties being those of a salesman and not collector of the accounts. Still, when customers offered to pay their accounts he would receive the money and forward it to Los Angeles. For several weeks past the company has been suspicious of the integrity of its salesman, and he was finally discharged about two weeks ago. It heard reports about him, charging him with living high and gambling. After his discharge his accounts were investigated, and the firm has come to the conclusion that Lillis has not turned in all the money he received from customers. There was one account of $68.50 on a San Bernardino merchant, which they claim was paid to Lillis, and which he never reported. Shortly after he was let out Lillis went to San Francisco, where he now is. Yesterday a complaint was filed in Justice Lockwood's court, charging Lillis with embezzlement, and he will be brought back to Los Angeles for examination.

Lillis is a young man who has hitherto borne a good reputation, and is an excellent salesman. He has many friends who are sorry to see such a grave charge brought against him. His friends claim that he did not gamble much himself, but staked others, and principally in San Bernardino. In the meantime a further investigation is being made into his accounts to see whether or not there are any more irregularities than the one mentioned.

A PAPAL BRIEF

CONCERNING THE NEW WASHINGTON UNIVERSITY.

The Archbishop of Baltimore Given Power to Govern the Policy of the Embryo Seat of Catholic Learning.

By Telegraph to The Times.

BALTIMORE, April 23.—[By the Associated Press.] The Catholic Mirror will tomorrow publish the following brief address to the American bishops by Pope Leo, setting forth the wishes of the Holy See in relation to the Catholic College at Washington:

"The earnestness with which you apply yourselves to the preservation of Catholic piety, to promote the interest of your dioceses and especially to supply the safeguards by which provision is made for the proper training of clergymen and young laymen in sound doctrines and in every branch of science, sacred and profane, give us cause of great joy, therefore very welcome were your letters sent to us toward the close of the last year, in which you state that work on the great lyceum or university at Washington had so far progressed that all things are now ready for teaching theology in that city.

"We joyously accept your university laws and statutes which you submitted to our authority and judgment. We judge your purpose most praiseworthy that you have resolved to set up in the centennial year of the establishment of the ecclesiastical hierachy there a monument and perpetual memorial of that auspicious event by founding a university. Therefore, anxious to satisfy forthwith your just-addressed desires, we entrusted your university laws, brought for examination and recognition, to those of our most eminent cardinals of the propaganda, that they might give us their judgment concerning them. Now their opinions having been laid before us, gladly granting your request, we sanction by these letters the statutes and laws of your university to promote students whose knowledge shall have been tested in the academic degree of doctorship in theology, philosophy and common law, and in other sciences in which it is customary to confer degrees and doctorships.

"But we wish you, dearly beloved brethren, to preside with jealous care over the direction of the studies and discipline of the students in your university, either through yourselves or through prelates chosen from you whom you shall have judged proficient for this office. As the see of Baltimore is chief among the episcopal sees of the United States of North America, to the Archbishop of Baltimore and his successors we grant the privilege of discharging the office of supreme censor.

"Moreover, we desire, first of all, in the field of philosophy and theology, that the studies or programme of the subjects to be followed in your university be submitted to this apostolic authority, in order that they may be approved, and that the teaching in every branch of knowledge be so arranged that your clerics and laymen equally may have an opportunity to satisfy the noble desire of knowledge by adequate instruction among these courses. We wish that there be established a school of pontifical and ecclesiastical law, which knowledge, especially in these times, we know to be of great importance. We expect you all, furthermore, to affiliate to your university, seminaries and colleges and other institutions of learning, as is suggested in the statutes, safe guarding, however, the independence of each one, in order to derive from the various departments of a great university the greatest benefit for the greatest number. It is well to admit, particularly to those schools of theology and philosophy, not only those who should have finished those studies pointed out by the third penary council of Baltimore, but also even those who are on the beginning of the prosecution of these courses of studies.

"Since a great university not only redounds to the honor of your country, but assures the rich and salutary fruits belonging to the propagation of sound doctrine and the protection of Catholic piety, rightly do we trust that the noble-minded American faithful will not permit anything to be wanting to you in order to bring the work to a splendid completion. Washington University being established by those our letters, we forbid the founding of any other such institution without consulting the apostolic see. What we have declared and appointed by these letters we judge will be clear proof of our desire and anxiety to promote in that region more and more the glory of the religious prosperity of the Catholic religion.

"Given in Rome at St. Peters on the feast of St. Thomas Aquinas 1889 in the twelfth year of our pontificate.

"LEO XII PP."

Death of Mark Livingstone.

SAN FRANCISCO, April 23.—Mark Livingstone, an old Californian, who has been living for several years in Europe, died today at Frankfort-on-the-Main. He had been ill for some time, and his death was not unexpected. In very early days he came to California, where he accumulated a fortune, which was greatly increased by operations while abroad.

The City of Jerusalem.

This remarkable exhibition, on Second and Main streets, that has created such a wonderful interest and given such universal satisfaction during the two weeks past, will remain until next Sunday, which will be the last. Not to see it is to miss the best thing in the line of exhibitions that has ever visited Los Angeles.

The Weather.

SIGNAL OFFICE, LOS ANGELES, April 23.—At 5:07 a.m. the barometer registered 29.89; at 5:07 p.m., 29.93. Thermometer for corresponding periods, 63, 80. Maximum temperature, 93; minimum temperature, 58. Weather, cloudless.

EASTERN TEMPERATURES.

CHICAGO, April 23.—Temperatures: New York, 40°; Chicago, 50°; St. Paul, 54°; Winnipeg, 36°; New Orleans, 68°.

A TURF AUTOCRAT.

Czar Breaks the Record at Bay District,

Winning the Great Pacific Derby in 2:36.

Sorrento Takes Second Place, with Wild Cat Third.

Other Events in the Sporting World—Second Day of the Memphis Meeting—Doings on the Ball Field.

By Telegraph to The Times.

SAN FRANCISCO, April 23.—[By the Associated Press.] There was a small attendance at the second day's racing of the Blood-horse Association at Bay District track.

First race, three-quarters-of-a-mile dash, for 3-year-olds, purse of $350—Won by White Cloud, Emotion second, Nancy third. Time, 1:14.

Second race, Select stakes, for 2-year-olds, five-eighths of a mile—Racine won, Farsalar's second, Atlanta third. Time, 1:02.

Third race, one mile, selling, purse of $350—Won by Welcome, Kildare second, Jack Brady third. Time, 1:02¾.

Fourth race, Pacific Derby, one and one-half miles—Won by Czar, Sorrento second, Wildcat third. Time, 2:36.

Fifth race, special handicap, one and one-eighth miles—Lady Helen won, Nerva second, Black Pilot third. Time, 1:56½.

In the Pacific Derby the Czar made the mile and a half in 2:36, the fastest Derby ever run in America, beating the record of 2:36¾ made by Ben Ali, at Louisville, in 1886, and that of C. H. Todd at Chicago in 1887.

Racing at Memphis.

MEMPHIS, April 23.—The weather was pleasant, the track in splendid condition and the attendance large.

For 3-year-olds, three-quarters of a mile—Lobster won, Auley second, Mandolin third. Time, 1:17.

All ages, one and one-sixteenth miles—Lottie Wall won, Long Chance second, Tudor third. Time, 1:51.

For 3-year-olds, mile—Princess won, Cassius second, Boodler third. Time, 1:45.

Two-year-olds, five-eighths of a mile—Amelia won, Lady Blackburn second, Mt. Lebanon third. Time, 1:04.

All ages, one and one-sixteenth miles—Hamlet won, Insolence second, Red Leaf third. Time, 1:50.

Base-ball.

CINCINNATI, April 23.—Cincinnati, 7; Kansas City, 5.

PHILADELHIA, April 23.—Athletics, 8; Columbus, 4.

BALTIMORE, April 23.—Baltimore, 5; Brooklyn, 4.

LOUISVILLE, April 23.—Louisville, 17; St. Louis, 7.

Signed for a Fight.

SAN FRANCISCO, April 23.—Carbett and Choynski signed articles today to meet in a fight to a finish. Time and place were not yet decided. The articles stipulate that the purse is to be for $1000 a side, the contest to be Queensberry rules, with two-ounce gloves.

A Base-ball Veto.

ALBANY (N. Y.), April 23.—Gov. Hill vetoed the bill preventing cutting streets through the polo grounds of New York, so the Giants are without any place to play ball.

DRUGGIST SEXTON.

He Exonerates Himself from the Charge of Dishonesty.

Charles L. Sexton, the young Temple-street druggist, whose unexplained and sudden wind-up of business last Saturday night caused something of a sensation in his neighborhood, called at the TIMES office yesterday, accompanied by his father, C. W. Sexton, and J. W. Potts, and made an explanation which will undoubtedly set him straight with the public. The young man stated that his business had been running down for several months, and he saw no way of continuing and paying his rental of $40 a month. He found a chance to exchange his stock of goods for a couple of town lots, and proceeded quietly to make the trade. But he and the gentleman with whom he exchanged were afraid that if the creditors got wind of the transaction they would pounce down with attachments, and the stock would be disposed of at forced sale and slaughtered. It was this fear that induced Sexton to pack up his goods and have them hauled away after nightfall. Both the young man and his father admit that the course adopted was injudicious, and laid him open to severe criticism. Yesterday father and son visited the creditors and made arrangements to settle the outstanding indebtedness, amounting to $184.25, today. To this end a loan is being secured on the lots that were taken in exchange for the stock of goods. Several of the creditors have agreed to knock off a percentage from their bills in consideration of the circumstances.

As regards the young man's personal habits, Mr. Potts says he can vouch for him that he does not drink to excess or keep company with dissolute women, and he cites other neighbors who will substantiate the statement.

The whole story seems to have hinged upon the mysterious closing of the store between two days.

No medicine sold or prescribed is better indorsed than August Flower. We will publish 1000 voluntary letters, received during the last six months from all parts of the civilized world. Read them.

BURLINGHAM (N.Y.), May 31, 1886.

G. G. Green—DEAR SIR: I am frequently troubled with severe colds, and the only remedy that will relieve me of them is your Boschee's German Syrup. I have used it for more than twelve years. It is a constant household companion with me. Our merchant here procured it first at my solicitation, and says he has sold a great many bottles. It is a very popular remedy in this section. Every person who has used it speaks in the highest terms of its merits. I do not know of a single case it has not cured. I first used it in Vermont, where I lived before coming here. I advise every one to use it, as it is certainly the best cough medicine I have ever known. I have tried nearly all of them at different times.

Yours respectfully, MOSES GRAY,
Proprietor Grist Mill.

Hotel del Coronado.

—THE—
HOTEL del CORONADO
SAN DIEGO COUNTY,
Is the Most Remarkable
—AND—
Magnificent Structure!
On the Continent of America.

The atmosphere around it is of that wooing, soothing, genial nature which makes the climate of the peninsula whereon this gorgeous structure stands at once

PRESERVATIVE AND RESTORATIVE.

The temperature during the winter is 8° warmer at Coronado than that of the most favored of the five world-renowned Mediterranean resorts, and it is 10° cooler during the summer.

There is NO DUST AND LESS FOGS than prevail back in the country or along the more northern part of the coast.

E. S. BABCOCK, JR., Manager.

Maps showing floor plans, also rates can be ascertained and printed matter can be had at the

HOTEL del CORONADO
Excursion and Information Agency,
Cor. Spring and Franklin Sts.,
(Near the Santa Fe office),
LOS ANGELES, CALIFORNIA.

Hotels and Summer Resorts.

SAN MARCOS HOTEL,
Santa Barbara,
CALIFORNIA.

RATES REDUCED TO $2.50 PER DAY.

The Hollister Estate assures the public that the house will be kept up to its usual standard of a STRICTLY FIRST-CLASS HOTEL.

WILLIAM WYLES, Manager.

ST. CHARLES HOTEL,
216 N. Main St., Los Angeles, Cal.
ON THE EUROPEAN PLAN.

First-class restaurant attached. Newly furnished. Single rooms (all outside). Full-sized beds. TEN DOLLARS per month, or 50 cents and upwards per night.

E. REID, Lessee.

ARROWHEAD HOT SPRINGS,

Two thousand feet above the sea, six miles north of San Bernardino. Their famous mineral waters, mud and vapor baths, perfect climate, complete appointments, new, ample and well-kept hotel, offer an unequalled combination of hygienic resources and picturesque scenery. Resident physician, postoffice and telephone. Stages meet trains at depot, San Bernardino. Recent improvements in mud baths; prices reduced for summer months. Address WM M. TISDALE, manager, for lithograph circulars and terms, or apply to B. F. COULTER, corner Second and Spring streets, Los Angeles.

Real Estate.

HOMES! HOMES!
Finest Quality of Fruit Lands,

Near Los Angeles, at reasonable prices and on liberal terms to ACTUAL SETTLERS. Eight thousand acres now subdivided (17,000 acres in all), in San Fernando Valley, from 8 to 13 miles from the Plaza, into 5, 10, 20 and 40-acre tracts, ranging from $25 to $150 per acre, and on such liberal terms that any one can own a home. A fruitful soil, easily cultivated, a healthy and delightful climate, excellent schools and churches, two railroads, with Los Angeles markets for everything raised on the farm, these lands offer inducements to settlers that cannot be duplicated. Also a stock range of 1250 acres, only 4 miles from city limits, at a very low figure. Can be subdivided into two or three ranges. For maps, prices and terms apply to

Providencia Land, Water and Development Co.,
Rooms 8 and 9, Bryson & Bonebrake Block.

ORANGE LAND
On Long Time to Actual Settlers!

A part of the lands of the Sespe Land and Water Company at Fillmore, Ventura county, have been set aside for sale on terms extending over six years to ACTUAL SETTLERS. These lands are well adapted to the production of Oranges, Raisin Grapes or Walnuts. Fine, clean fruit now growing there testifies to its capability. The Southern Pacific Railroad runs directly through the tract, with a station, telegraph and express office. Nowhere is there so fine an opening for men of small means who are workers. For information call on FRANCIS BATES, Secretary Room 5, No 41 South Spring street.

Unclassified.

LOS ANGELES WINDMILL CO'Y,
Wholesale and Retail Dealers
—IN—
Cyclone & Star
Windmills,
Pumps Tanks,
Water Pipe, Rubber Hose & Brass Fittings and Tubular Well Derricks.
Repairing pumps and developing of water a specialty.

No. 153 S. Los Angeles St.

REFRIGERATORS AND ICE BOXES!
From $6.00 Upward.
Family Refrigerators, $10.00.
—AT—
F. E. Brown's, 44 S. Spring St.

B. F. GARDNER,
BOOKS, NEWS AND STATIONERY,
362 SOUTH SPRING STREET,
Corner Fifth.

KING LEE & CO.
Closing Out at Cost.
Ladies' Underwear etc. Gents' Shirts, Chinese and Japanese Fancy Goods.
FIFTEEN DAYS ONLY.
78 SOUTH MAIN STREET, LOS ANGELES

Jacoby Bros.—Clothing.

JACOBY BROS.

Do Not Be Deceived!

Our competitors are demoralized to such an extent as to resort to all kinds of pranks to deceive the public, such as opening branch stores and conducting so-called bankrupt sales. But all of no avail. Our last week's first special sale of

SPRING CLOTHING!

Has been a grand success, and such was the rush that many eager bargain-seekers were turned away, on account of not having hands enough to wait upon them. Therefore, to give all a chance, we will continue our sale

For This ENTIRE WEEK!

—AND OFFER—

500 Men's Spring Suits, All-wool, at $7.50.
A big bargain for $12.50.

1000 Men's Spring Suits, Latest Styles, at $12.50.
These lines are the grandest bargains ever offered this season, and we are overcrowded with these elegant and nobby goods, and at first in order to sell them at $20. We also place on sale

500 Pairs 9-oz. Denim Overalls at 25c a Pair.

50 doz. Men's, Boys' and Children's Straw Hats at 10c Each.
Well worth 75c.

500 Men's Seersucker Coats and Vests at 75c for Coat and Vest,
Worth no less than $1.50.

Above Prices Are Good for This Entire Week Only!

All Goods Marked in Plain Figures and Strictly One Price.

JACOBY BROS.,
121, 123, 125 & 127 N. Main St., Temple Block.

NOT $7.00, Dewey ONLY $3.50.

Dewey makes his elegant and finest finished $7.00 Cabinet Photos for $3.50 per dozen, guaranteed as good as any $7.00 Cabinets made in the State. Family groups, babies and children's photos a specialty. Old pictures copied and enlarged to any size. Developing, printing and finishing for amateurs. Call and see our work before ordering. You will save money.

DEWEY'S ART PARLORS,
37, 39 and 41 South Main St. - - - - Los Angeles.

FINE GROCERIES. TEAS AND COFFEES.
C. E. DONAHUE,
205 SOUTH SPRING STREET.
LUNCH GOODS. TABLE LUXURIES.

Unclassified.

W. C. FURREY.
THE FINEST STOCK OF
RUBBER HOSE!
IN THE MARKET.
Builders' Hardware!
IN FULL VARIETY.
MODEL GRAND RANGES!
The Leader of All Ranges.
We Solicit Your Patronage, and Offer You
LOWEST PRICES for FIRST-CLASS GOODS.
59 & 61 North Spring Street
And 116 SOUTH FORT ST.

JOE POHEIM,
THE TAILOR,
Makes the Best Fitting Clothes in the State at 25 Per Cent. Less Than Any Other Tailor on the Pacific Coast.
Suits Made TO ORDER FROM $25.00.
Pants Made TO ORDER FROM $6.00.
203 Montgomery Street,
724 Market and 1110 and 1112 Market St.,
SAN FRANCISCO.
105, 107 and 109 Santa Clara Street,
SAN JOSE.
49 and 51 S. Spring St. and 263 N. Main St.,
LOS ANGELES.
1021 and 1023 Fourth Street, SAN DIEGO.

Shorthand Taught
Typewriting
Telegraphy
Day and Evening Sessions. Best Methods. Skillful Teachers. Lowest Rates. Situations Free.
LONGLEY & WAGNER,
Room 1, No 24 W. First Street.

THE LOS ANGELES OPTICAL INSTITUTE

131-133 S. Spring st., L.A. Theater Bldg.
N. STRASSBURGER,
SCIENTIFIC OPTICIAN.
Testing of eyes free. Grinding of lenses to order a specialty. No peddlers employed. I use my own name only. Absolute perfect fitting guaranteed where glasses are required

HAY, GRAIN, WOOD AND COAL.
STANSBURY BROS. & HARVEY, Fort st., between Fourth and Fifth. Telephone 472. Orders promptly attended to and delivered to any part of the city. Patronage solicited.

Real Estate.

SPECIALS!

VIRGINIA ST., Sisters of Charity tract, 50x120	$550
GRAND AVE., north of Brooklyn st.	1700
NORTHERN AVE., bet. Collado st., and Western ave., 50x237, alley on two sides	1500
TWELFTH ST., bet. Broadway and Sentous st., 50x125	850
LOS ANGELES ST., bet. Eleventh and Twelfth sts., 50x150 to alley	3000
BROOKLYN ST., bet. Main and Los Angeles sts., 50x125	1000
CARROLL AVE., Angeleno Heights, 50x150	1500
KINGSLEY ST., bet. Brooklyn and Jefferson sts., University tract, 65x139	800
REID ST., near Washington st. and Vermont ave., 50x120	350

POMEROY & GATES.
16 COURT STREET.
Largest and Newest List in the City

ATTENTION!
Cheap Land -:- Good Land.

Dr. E. T. Barber of Lancaster, Antelope Valley, Los Angeles county, Cal., offers 30,000 acres of land for sale, in tracts of 20 acres and upward, at $8 to 50 per acre, with liberal terms and title guaranteed.

This valley has raised the premium wheat of the world; sugar beets at the rate of 213 tons to the acre; barley hay, three tons; eight crops of alfalfa in one year; parsnips seven inches in diameter, and is competent to compete with Spain for raisins, and France for champagne.

All this land offered can be covered with mountain water, and has good surface and artesian water, and much of it has a subsoil irrigation.

The railroad facilities are good; the Southern Pacific Railroad now crosses it, and three other great railroads are expected to do so in the near future.

Climate good—no cyclones, blizzards, fogs or malaria.

Antelope Valley is the hope of the poor, a boon to men of moderate means, and a bonanza to keen-sighted business men.

Send for map and description.

To Capitalists.

LAND INVESTMENT.

One of the rarest chances of large acreage property is now offered in the Orange Belt of Southern California, whereby immediate good interest can be make on the investment. Title perfect. One mile from railroad. Finest climate and scenery no fogs. Fifteen miles from coast. Substantial improvements, numerous springs. Heavy oak timber. Commanding a valuable water system. Orchards of every known fruit now in bearing. For further particulars apply to

J. MURRIETA.
Sheriff's Office, Los Angeles, Cal.

$40,000
—WILL BUY—
Three Acres on Main St.
Running Back to Hill Street.
Nothing equal to it in the city.
$7000 WILL BUY 14 LOTS
On FIGUEROA STREET.
NEUSTADT & PIRTLE,
10 SOUTH FORT STREET.

YAMATO,
68½ S. Main St.,
THE BEST PLACE TO BUY
Japanese Fancy Goods and Crockery
CHEAP.
Bamboo Articles Manufactured,
—SUCH AS—
EASELS, TABLES, BRACKETS, PICTURE or SCREEN FRAMES, BRIC-A-BRAC, ETC., ETC.
Also, I have a fine JAPAN TEA. Try it.
DO NOT FAIL TO
Call and Examine My Prices.

GUITTARD'S
CHOCOLATES
AND COCOAS!
The Standard of Excellence.
FOR SALE BY ALL GROCERS.

PASADENA NEWS.

THE ANNUAL MEETING OF THE BOARD OF TRADE.

New Board of Directors—The Cannery Again—$10,000 Given Away by the City Council—Local Briefs, Personals, Etc.

PASADENA, April 23.—[Correspondence of THE TIMES.] The Board of Trade met in regular session this afternoon, it being the occasion of its annual meeting. There was quite a large attendance, so large in fact that adjournment was taken to the Webster Hall, to accommodate the unusual numbers.

The report of the Finance Committee was read and adopted.

The report of Secretary Fordham showed bills-payable to the amount of $80.40, and $100 in the treasury.

The committee having charge of the arrangement for Arbor day, reported that a consignment of pepper and eucalyptus sprouts, numbering 2000 plants, had been shipped to the board by the State Board of Forestry, and were expected the latter part of the week.

C. C. Brown addressed the gentlemen present concerning the good work accomplished by the board, and urged more regular attendance of the members.

J. A. Buchanan, chairman of the Banquet Committee, stated that arrangements had been completed to hold a banquet at the Painter Hotel on the evening of the 30th inst., and added that gentlemen who intended being present would confer a favor by securing their tickets at C. T. Foster's, at $1 each, before Thursday evening.

W. U. Masters, president of the Board of Trade, then read his address to the gentlemen present on the work accomplished by the board during the fiscal year just ended. It embraces all the prominent undertakings of the board, many of which had been remarkably successful and had added not a little to the general prosperity of the city of Pasadena.

C. C. Brown, a member of the Boulevard Committee, reported that thus far everything had worked smoothly and that the Supervisors had promised to visit Pasadena and also to lend the project the desired aid. Mr. Brown suggested that the proper thing to do would be for a committee of the board to go before the County Commissioners and demand that they give us recognition, and that they expend the money paid into the county treasury by the taxpayers of Pasadena for the benefit of this city for road purposes.

J. A. Buchanan moved that the report of the president be received, placed on file and published by the press of the city.

Next in the order of business was the election of the new board of directors. A ballot being taken, the following gentlemen were declared elected, and constitute the board of directors for the ensuing year: J. A. Buchanan, W. U. Masters, R. Williams, E. Knight, B. A. O'Neill, C. E. Tebbetts, M. E. Wood.

J. A. Buchanan then informally remarked that it was the duty of members, not directors, to be present at the meetings as it was for the directors and officers, and made a strong plea that both merchants and business men make an effort to attend the meeting.

The new Board of Directors will meet for organization and the election of new officers tomorrow morning at 8:30 o'clock in the office of B. A. O'Neill.

Adjourned.

THE CANNERY.

Tomorrow afternoon at 3 o'clock there will be an important meeting in the Board of Trade rooms to discuss once more the cannery project, and every citizen of Pasadena who has the general interest and his own interest at heart will attend. It was stated by C. E. Tebbetts this afternoon in the Board of Trade rooms that he was in receipt of a letter from parties in the East asking what the "Pasadena Cannery" would contract to furnish 100,000 pounds of fruit for. Surely this is an incentive. Our fruit will go all over the country, and the cannery would become a splendid investment.

The Union this evening contains an article headed

ON THE "Q. T."

The article in question is given in full below and requires no explanation, except that which the citizens of Pasadena seem to want from the president of the Council:

By reference to the file of the Union, of Saturday, September 15th, the following note is found in the proceedings of the City Council:

"A recess of one-half hour was then taken, after which the Council went into secret session for the purpose of further consideration of the sewer business."

This shows that a secret session was held for the transaction of this important business.

On Monday following the Union contained the following paragraph on the editorial page:

"The City Council has closed a contract with the Pacific Sewerage Company, of which Gen. Snyder is president, for the disposition, reception and care of the city's sewage. The system is what is known as the West, and is the same as that in use at Atlantic City, N. J., and other places in the East. The contract has been drawn up and signed, and active construction will commence in a few days."

The above paragraph indicates clearly that the contract whereby the Pacific Sewerage Company came into possession of $10,000 of city bonds was consummated on the quiet.

Will M. M. Parker, president of the Board of Trustees, publish a letter in the press of this city explaining the action of the Council in giving the Pacific Sewage Company $10,000 in bonds on the 15th day of September last.

At that particular time the city was so much engrossed in discussing the high-license proposition that a small matter like that referred to was overlooked entirely by the people, and now they would like to know something about it.

LOCAL BRIEFS.

The warmest day of the season; 94 in the shade at 2 p.m.

Preparations for the Rainbow Festival, on Thursday, are in progress.

Cannery meeting tomorrow afternoon. Everybody invited to be present.

Prof. King is making preparations to commence the work of photographing the heavens with the 13-inch telescope.

Council meets on Wednesday.

The financial report from the City Trustees is again asked for, urgently.

In the grand larceny case, where two "culled" persons were charged with taking $60 from another "culled" party, the defendants were discharged for want of evidence.

PERSONAL.

J. W. Jones is expected to return from the "courthouse in the sky" this evening.

W. H. Wilson, who has made Pasadena his home during the past season, the guest of Ed Taylor at Olivewood, returns to his home in Augusta, Me., tomorrow morning.

Miss Maud Thompson, a guest of Hermosa Vista, South Pasadena, has returned to her home in Kansas City.

Z. Decker, County Administrator, has returned from a trip to his mines in Arizona.

Mrs. J. Chapin left this afternoon for Glendora, where she will remain with her sister for several days.

TRY OUR SPECIAL BLENDS. Tea and Coffees. Murray & Co., 318 South Main street.

LAUX'S QUININE HAIR TONIC is the best in the market. 208 N. Main.

Children Cry for Pitcher's Castoria.

Legal.

Notice of Foreclosure Sale.

SHERIFF'S SALE NO. 8352.—Grant P. Cuddeback vs. Orville P. Chubb, Mary T. Clark, Horace G. Jacobs, Charles Z. Culver and Myron H. Adams, as assignee of said Charles Z. Culver, an insolvent debtor. Order of sale and decree of foreclosure and sale.

Under and by virtue of an order of sale and decree of foreclosure and sale, issued out of the Superior Court of the county of Los Angeles, State of California, on the 15th day of March, A.D. 1889, in the above entitled action, wherein Grant P. Cuddeback, the above named plaintiff, obtained a judgment and decree of foreclosure and sale against Orville P. Chubb et al., defendants, on the 15th day of March, A.D. 1889, for the sum of $12,887, in lawful money of the United States, which said decree was, on the 29th day of March, A.D. 1889, recorded in judgment book 10 of said court, at page 137, I am commanded to sell all that certain lot, piece or parcels of land situate, lying and being in the county of Los Angeles, State of California, and bounded and described as follows, to wit: All that certain tract or parcel of land beginning at a point in the southerly line of the Public Plaza, which marks the corner formed by the intersection of said southerly line with the westerly line of Glassell street, in the town of Orange; thence running southerly along said westerly line of Glassell street one (1) chain and eighty (80) links; thence westerly on a line parallel with said southerly line of said Plaza four (4) chains to the easterly line of Olive street; thence northerly along said easterly line of Olive street one (1) chain and eighty (80) links to a point; thence easterly four (4) chains to the place of beginning, being lots three (3), four (4), thirteen (13) and fourteen (14) of block G, of said town of Orange, as designated and delineated upon a certain map thereof made by W. T. Glassell in 1871 and recorded in the office of the County Recorder of said county, in book 2 of miscellaneous records, at pages 630 and 631.

Public notice is hereby given that on Saturday, the 27th day of April, A.D. 1889, at 12 o'clock m. of that day, in front of the courthouse door of the county of Los Angeles, on Spring street, I will, in obedience to said order of sale and decree of foreclosure and sale, sell the above described property, or so much thereof as may be necessary to satisfy said judgment, with interest and costs, etc., to the highest and best bidder, for cash, lawful money of the United States.

Dated this 2d day of April, 1889.

M. G. AGUIRRE,
Sheriff of Los Angeles County.
By A. M. THORNTON,
Under Sheriff.

J. R. SCOTT, Attorney for Plaintiff.
TIMES.

Assignee's Auction Sale.

AUCTION SALE OF STOCK OF harness, saddles, harness leather and similar merchandise, at Santa Ana, Cal., inventorying at cost prices $4171.94.

Notice is hereby given that the undersigned, assignee in insolvency of the estate of Joseph S. Roberts and W. O. Clayton, both as partners and individuals, will sell at public auction to the highest bidder for cash, on Thursday, April 25, 1889, 12 o'clock noon, at Santa Ana, at the place of business lately conducted by W. O. Clayton, on the north side of Fourth street between Main and Sycamore streets, a stock of well-assorted harness, saddles, harness leather and hardware, trimmings, robes, whips, sheets, covers and merchandise of similar character.

Said property will be offered in one lot. An inventory may be examined at the office of the undersigned, Nos. 123 and 125 North Los Angeles street, Los Angeles, Cal., with further particulars, and permission to inspect the property.

Los Angeles, Cal., April 18, 1889.

B. B. LEWIS,
Assignee in insolvency of the estates of J. S. Roberts and W. O. Clayton.
GRAVES, O'MELVENY & SHANKLAND,
Attorneys for Assignee.

Proposals for Military Supplies at Road Stations.

HEADQUARTERS DEPARTMENT OF ARIZONA,
OFFICE OF THE CHIEF QUARTERMASTER,
LOS ANGELES, Cal., April 25, 1889.

SEALED PROPOSALS, IN DUPLICATE, will be received at this office until 11 o'clock a.m. on TUESDAY, May 28, 1889, and opened immediately thereafter in the presence of bidders, for the furnishing of fuel, forage and water at road stations in the Department of Arizona to passing public trains, or detachments of troops, during the fiscal year commencing July 1, 1889, and ending June 30, 1890. Blank forms for proposals, containing particulars of the supplies required and instructions to bidders, will be furnished on application to this office, or to the Quartermasters at Forts Apache, Bowie, Grant, Huachuca, Lowell, McDowell, Mojave, Thomas and Verde, and San Carlos, Whipple Barracks and Tucson, Ariz., and Forts Bayard, Selden, Stanton, Union and Wingate and Santa Fe, N. M. The Government reserves the right to reject any or all bids.

A. S. KIMBALL,
Quartermaster, U.S.A., Chief Quartermaster.

Notice for Publication of Time for Proving Will, Etc.

IN THE SUPERIOR COURT, State of California, county of Los Angeles, ss.—In the matter of the estate of Thomas G. Young, deceased.

Notice is hereby given that Thursday, the 2d day of May 1889, at 10 o'clock a.m. of said day, at the courtroom of this court, Department Two thereof, corner Franklin and New High streets, in the city of Los Angeles, county of Los Angeles, and State of California, has been appointed as the time and place for hearing the application of Robert L. Young praying that a document now on file in this court, purporting to be the last will and testament of the said deceased, be admitted to probate, that letters testamentary be issued thereon to him, at which time and place all persons interested therein may appear and contest the same.

Dated April 19, 1889.

C. H. DUNSMOOR, County Clerk.
By M. J. ASHMORE, Deputy.
MORTIMER & HARRIS, Att'ys for Petitioner.

Notice for Publication of Time for Proving Will, Etc.

IN THE SUPERIOR COURT, State of California, county of Los Angeles, ss.—In the matter of the estate of Franklin N. Manlove, deceased.

Notice is hereby given that Thursday, the 2d day of May, 1889, at 10 o'clock a.m. of said day, at the courtroom of this court, Department Two thereof, corner Franklin and New High streets, in the city of Los Angeles, county of Los Angeles, and State of California, has been appointed as the time and place for hearing the application of Eloise R. Manlove, praying that a document now on file in this court, purporting to be the last will and testament of the said deceased, be admitted to probate that letters testamentary be issued thereon to her, at which time and place all persons interested therein may appear and contest the same.

Dated April 18, 1889.

C. H. DUNSMOOR, County Clerk.
By M. J. ASHMORE, Deputy.
WILL R. DUNN, Esq., Attorney for Petitioner.

Assessment Notice.

THE TEMPLE-STREET CABLE Railway Company, principal place of business, Los Angeles city, California.

Notice is hereby given that at a meeting of the directors held this 2d day of April, 1889, an assessment of five (5) dollars per share was levied upon the capital stock of the corporation, payable immediately to F. W. Wood, secretary of said company, at his office, 48 N. Spring street, Los Angeles city, Cal.

Any stock upon which this assessment shall remain unpaid on the 4th day of May, 1889, will be delinquent and advertised for sale at public auction, and unless payment is made before will be sold on the 20th day of May, 1889, to pay the delinquent assessment, together with costs of advertising and expenses of sale. F. W. WOOD, Secretary.

Office: 48 N. Spring street, Los Angeles Cal. 4-4

Mineral Hearing.

U. S. LAND OFFICE, LOS ANgeles, Cal., April 20, 1889.

Notice is hereby given that Leovigilda Martinez of Newhall, California, having applied at this office to file homestead application on the SE ¼ of SW ¼ and SW ¼ of SE ¼ and NE ¼ of SW ¼ and NW ¼ of SW ¼, section 14, township 5 north, range 17 west, S.B.M., and said land having been reserved by the Commissioner of the General Land Office as mineral land, a hearing to determine the mineral or non-mineral character of the same is hereby ordered to take place before the U. S. Land Office at Los Angeles, California, at 10 o'clock a.m. on Thursday, June 6, 1889, at which time and place all parties interested are required to appear and offer any testimony they may have touching the character of said land.

H. W. PATTON, Register.
J. H. POLK, Receiver.

Stockholders' Meeting.

NOTICE IS HEREBY GIVEN that the annual meeting of the stockholders in the Bituminous Lime Rock Paving and Improvement Company will be held at the office of the company, No. 134 West Second street, Los Angeles city, Los Angeles county, Cal., on the first Wednesday in May, viz., on the first day of May, 1889, at the hour of 4 p.m. of that day. G. A. DOBINSON, Secretary.

Legal.

Notice of Administrator's Sale of Real Estate.

NOTICE IS HEREBY GIVEN that pursuant to an order of the Superior Court of the county of Los Angeles, State of California, made on the 26th day of February, 1889, in the matter of the estate of Elizabeth Wiebecke, deceased, the undersigned will sell at private sale, to the highest bidder for cash, in gold coin of the United States, ten per cent. to be paid when the sale is made and the balance upon confirmation of the sale by the Court, said sale to be subject to confirmation by the Superior Court of said Los Angeles county. Said sale to be made on or after the 7th day of May, 1889, and he will so sell in one parcel all the right, title, interest, claim, property and estate of the said Elizabeth Wiebecke at the time of her death, and all the right, title, interest, claim, property and estate that the said estate of the said deceased has acquired since her death by operation of law or otherwise in and to all that real property situate in the city of Los Angeles, county of Los Angeles, State of California, and lying on First street, between Wilmington and Vine streets, in said city of Los Angeles, more particularly described as follows, to wit: Lots ten (10) and eleven (11) of the Murat Garden tract, being the lots so designated and shown as lots ten (10) and eleven (11) on the map of the subdivision of the garden of J. Murat, recorded in book 10, page 5, of miscellaneous records, in the office of the County Recorder of Los Angeles county. Also that certain other lot adjoining the above described lots, described as follows, to wit:

Commencing at a point in the northerly line of First street, distant four feet westerly from the southwesterly corner of lot 16, in block 4, of the Pryor tract, as shown on the map of the subdivision of the Pryor tract, recorded in book 2, page 634, of miscellaneous records; running thence northerly and parallel with the westerly line of said lot 16 133 feet; thence at right angles westerly 29½ feet to the easterly line of said lot 11; thence southerly to the northerly line of First street, along said east line of lot 11 at a point distant 9½ feet westerly thereon from the point of commencement; thence along the northerly line of First street south 50 degrees, east 9½ feet, to the point of commencement, being a portion of the fractional lot lying west of said lot 16, as shown on the map of the Pryor tract above referred to, excepting from the above-described premises the portion thereof included within the following lines: Commencing at the southwesterly corner of the lot now or formerly owned by William Moore; thence south 49 degrees, 55 minutes, east 156 2-12 feet; thence north 40¼ degrees east 6 inches; thence north 49¾ degrees west 156 2-12 feet; thence south 40¼ degrees west 14 inches to the place of commencement; being a strip of land taken off the southerly portion of above described lots for the widening of First street, by order of condemnation in case No. 713 in late County Court, Los Angeles county.

The above described lands being all contiguous, forming one lot with a frontage of about 109½ feet on the north side of said First street, with an average depth of about 130 feet.

Bids or offers may be made at any time before the making of the sale, and must be in writing, and left at the office of Messrs. Smith, Howard & Smith, attorneys-at-law, room No. 2, at 117 New High street, in the city of Los Angeles, county of Los Angeles, State of California.

Each bid must be accompanied with a certified check for 10 per cent. of the amount of such bid, made payable to the undersigned.

Los Angeles, April 15, 1889.

JOSIN KOHLMOOS,
Administrator of the estate of Elizabeth Wiebecke, deceased.

Notice of Sale of Real Estate Under Execution.

SHERIFF'S SALE, NO. 3556—B. G. Crane and Chas. E. Benjamin, partners under the firm name of Crane, Hasting & Co., plaintiffs, vs. E. F. Taylor, defendant.

By virtue of an execution issued out of the Superior Court of the county of Los Angeles, State of California, wherein B. G. Crane et al., plaintiffs, and E. F. Taylor, defendant, upon a judgment rendered the second day of December, A.D. 1884, for the sum of $748.05 in lawful money of the United States, besides costs and interest, I have this day levied upon all the right, title, claim and interest of said defendant, E. F. Taylor, of, in and to the following described real estate, to wit: Lots 1, 2 and 3, in block "K" of the Ross addition to Santa Ana, county of Los Angeles, State of California, standing upon the records in the name of E. F. Taylor.

Public notice is hereby given that I will, on Thursday, the 2d day of May, A.D. 1889, at 12 o'clock m. of that day in front of the courthouse door of the county of Los Angeles, on Spring street, sell at public auction, for cash lawful money of the United States, all the right, title, claim and interest of said defendant, E. F. Taylor, of, in and to the above described property, or so much thereof as may be necessary to raise sufficient to satisfy said judgment, with interest and costs, etc., to the highest and best bidder.

Dated this 8th day of April, 1889.

M. G. AGUIRRE,
Sheriff of Los Angeles County.
By A. M. THORNTON,
Under Sheriff.

VICTOR MONTGOMERY, Attorney for Plaintiffs.

Assessment Notice.

RAYMOND IMPROVEMENT CO. Location of principal place of business, Los Angeles, Cal.; location of works, Los Angeles county.

Notice is hereby given that at a meeting of the board of directors, held on the 21st day of January, 1889, an assessment (No. 7) of three and a half dollars per share was levied upon the capital stock of the corporation, payable immediately in United States gold coin to the secretary, at the office of the company, room 9, No. 25 West First street, Los Angeles, Cal.

Any stock upon which this assessment shall remain unpaid on the 28th day of February, 1889, will be delinquent and advertised for sale at public auction, and, unless payment is made before will be sold on Saturday, the 16th day of March, 1889, to pay the delinquent assessment, together with costs of advertising, and expenses of sale.

By order of the board of directors.

W. G. HUGHES, Secretary.

Office, room 9, No. 25 West First street, Los Angeles, Cal.

At a meeting of the board of directors, held on February 26, 1889, the date on which the above assessment (No. 7) will be delinquent was changed to March 30, 1889, and the day for sale of delinquent stock to April 16, 1889.

W. G. HUGHES, Secretary.

At a meeting of the board of directors, held on April 1, 1889, the date on which he above assessment (No. 7) will be delinquent was changed to April 29, 1889, and the day for sale of delinquent stock to May 14, 1889.

W. G. HUGHES, Secretary.

Notice of Sale.

NOTICE IS HEREBY GIVEN that on the 30th day of April, 1889, I will sell at public auction, to the highest bidder, for cash, at the office of Beeson & Rhoades, No. 119 West Second street, Los Angeles, California, fifty shares of stock in the Security Title Insurance and Abstract Company, said shares having a par value of Ten Dollars each, and having been pledged to me by W. H. H. Russell to secure the payment of a promissory note given by said Russell in favor of the Los Angeles Gas Company, January 29, 1889, and payable forty days after date, with interest at the rate of 1 per cent. per month. Said W. H. H. Russell having failed to pay said note, or any part thereof, and due demand having been made upon him for the payment of the same, said stock will be sold, as aforesaid, to realize the amount due upon said note.

D. NEUHART, Secretary, pledgee.

Dated Los Angeles, Cal., April 19, 1889.

Stockholders' Meeting.

NOTICE IS HEREBY GIVEN that the first meeting of the stockholders of the Los Angeles and Hueneme Railroad Company will be held at the temporary office of said company, to wit: at the office of Dan McFarland, No. 25 West First street, in the city of Los Angeles, county of Los Angeles, State of California, on Wednesday, the 1st day of May, 1889, at 3 o'clock p.m., for the purpose: 1, of adopting a code of by-laws for the government of said corporation; 2, of electing five directors to hold their offices for one year and until their successors are elected and qualified; 3, to transact such other business as may legally be done at said meeting.

Dated at Los Angeles, California, March 15, 1889.

By order of W. G. HUGHES,
Acting President.

THOMAS R. BARD, Acting Secretary.

Stockholders' Meeting.

NOTICE IS HEREBY GIVEN that the annual meeting of the stockholders in the San Luis Obispo Bitumenous Rock Company will be held at the office of the company, No. 134 West Second street, Los Angeles city, Los Angeles county, Cal., on the 1st day of May, 1889, at the hour of 3 p.m. of that day. G. A. DOBINSON, Secretary.

Lines of Travel.

S. G. V. RAPID TRANSIT R'Y.

Passes given to parties building (subject to the approval of the directors along the line of its road.

LEAVE NO. 9 ARCADIA ST., FOR MONROVIA.	LEAVE MONROVIA FOR LOS ANGELES.
7:35 a.m. and 9:30 a.m.	7:00 a.m. and 8:55 a.m.
3:10 p.m. and 5:40 p.m.	2:30 p.m. and 4:25 p.m.

LEAVE ALHAMBRA FOR MONROVIA.	LEAVE ALHAMBRA FOR LOS ANGELES.
8:17 a.m. and 10:12 a.m.	7:28 a.m. and 9:23 a.m.
3:47 p.m. and 5:12 p.m.	2:58 p.m. and 4:53 p.m.

SUNDAYS:

Leave Los Angeles at 8:35 a.m. and 5:00 p.m.
Leave Monrovia at 8:50 a.m. and 4:25 p.m.
Time between Monrovia and Los Angeles, one hour.

INTERMEDIATE STATIONS:

Soto Street, Bath, Ramona, Alhambra, Mayberry, Lake Vineyard, San Marino, San Gabriel, Sunny Slope, Chapman, Baldwin, Arcadia,

R. F. SPENCER, Pres. W. M. MONROE, Gen. Mgr.

Lines of Travel.

PACIFIC COAST STEAMSHIP CO.

GOODALL, PERKINS & CO., GENERAL AGENTS, SAN FRANCISCO.

NORTHERN ROUTES embrace lines for Portland, Or., Victoria, B. C., and Puget Sound, Alaska and all coast points.

SOUTHERN ROUTES.

Time Table for April, 1889.

STEAMERS.	COMING SOUTH. Leave San Francisco.	COMING SOUTH. Arrive San Pedro.	GOING NORTH. Leave San Pedro.	GOING NORTH. Arrive San Francisco.
Santa Rosa	Mar. 30	Apr. 1	Apr. 3	Apr. 5
Los Angeles	Apr. 1	do 3	do 4	do 6
Qu'n of Pacific	do 3	do 5	do 7	do 9
Eureka	do 5	do 7	do 8	do 11
Santa Rosa	do 7	do 9	do 11	do 13
Los Angeles	do 9	do 11	do 12	do 15
Qu'n of Pacific	do 11	do 13	do 15	do 17
Eureka	do 13	do 15	do 16	do 19
Santa Rosa	do 15	do 17	do 19	do 21
Los Angeles	do 17	do 19	do 20	do 23
Qu'n of Pacific	do 19	do 21	do 23	do 25
Eureka	do 21	do 23	do 24	do 27
Santa Rosa	do 23	do 25	do 27	do 29
Los Angeles	do 25	do 27	do 28	May 1
Qu'n of Pacific	do 27	do 29	May 1	do 3
Eureka	do 29	May 1	do 2	do 5
Santa Rosa	May 1	do 3	do 5	do 7

The steamers Queen of the Pacific and Santa Rosa leave San Pedro for San Diego on the dates of their arrival from San Francisco, and on their trips between San Pedro and San Francisco call at Santa Barbara and Port Harford (San Luis Obispo) only. The Eureka and Los Angeles call at all way ports.

Cars to connect with steamers leave S.P.R.R. depot, Fifth street, Los Angeles as follows: With the Queen of the Pacific and Santa Rosa, at 9:50 o'clock a.m.; with Los Angeles and Eureka, going north, at 5:10 o'clock p.m.

☞ Plans of steamers' cabins at agent's office, where berths may be secured.

The steamers Los Angeles and Eureka will call regularly at Newport pier for and with freight and passengers.

The company reserve the right to change the steamers or their days of sailing.

For passage or freight as above, or for tickets to and from all important points in Europe, apply to

W. PATRIC, Agent,
No. 8 Commercial st., Los Angeles.

SOUTHERN PACIFIC COMPANY. (Pacific System.)

IMPORTANT CHANGE OF TIME.

THURSDAY, APRIL 18, 1889.

Trains leave and are due to arrive at Los Angeles (New Arcade Depot) daily as follows:

Leave for.	DESTINATION.	Arr. from.
13:50 p.m.	Banning	10:04 a.m.
8:10 p.m.	do	9:31 p.m.
9:00 a.m.	Colton	8:57 a.m.
13:50 p.m.	do	10:04 a.m.
4:45 p.m.	do	4:20 p.m.
8:10 p.m.	Deming and East	9:31 p.m.
8:10 p.m.	El Paso and East	9:31 p.m.
12:35 p.m.	Long Beach	11:05 a.m.
9:50 a.m.	L. Beach & San Pedro	8:25 a.m.
5:10 p.m.	do	4:1 p.m.
13:00 a.m.	Long Beach	27:00 p.m.
*10:20 p.m.	Gold'n Gate Sp'l'l and C'ncl Bluffs & East	7:15 p.m.
10:20 p.m.	Ogden and East	7:25 a.m.
10:20 p.m.	Portland, Or.	7:25 a.m.
9:00 a.m.	San Bernardino	8:57 a.m.
13:50 p.m.	do	10:04 a.m.
4:45 p.m.	do	4:20 p.m.
1:05 p.m.	San Fran & Sac'mento	7:15 a.m.
10:20 p.m.	do	7:15 p.m.
9:30 a.m.	Santa Ana & Anaheim	8:25 a.m.
5:03 p.m.	do	3:25 p.m.
7:25 a.m.	Santa Barbara	3:15 p.m.
4:40 p.m.	do	8:25 p.m.
9:37 a.m.	Santa Monica	8:33 a.m.
1:07 p.m.	do	12:08 p.m.
5:17 p.m.	do	4:28 p.m.
6:10 p.m.	do	7:35 a.m.
*10:10 a.m.	do	35:40 p.m.
4:28 p.m.	Tustin	9:20 a.m.
10:00 a.m.	do	3:15 p.m.
10:00 a.m.	Whittier	9:20 a.m.
4:28 p.m.	do	3:15 p.m.

*Fridays. †Saturdays. ‡Sundays excepted. §Sundays only.

Local and through tickets sold, baggage checked, Pullman sleeping-car reservations made and general information given upon application to C. F. SMURR, Ass't G. P. Ag't, No. 202 N. Main st.

CHARLES SEYLER, agent at depot.
A. N. TOWNE, General Manager.
T. H. GOODWIN, G. P. & T. Agent.

CALIFORNIA CENTRAL RAILways (Santa Fé Route.)

On and after Sunday, March 24th, 1889, trains will leave and arrive at First-street depot as follows:

LEAVE.	LOS ANGELES.	ARRIVE.
*12:15 p.m.	Overland	* 9:45 a.m.
*10 10 a.m.	San Diego Ex Coast Line	*12:01 p.m.
* 3:50 p.m.	San Diego Ex Coast Line	* 9:10 a.m.
† 3:00 a.m.	San Diego via S B'd'n &	† 4:20 p.m.
† 9:15 a.m.	Santa Ana	† 8:40 a.m.
*10:10 a.m.	Santa Ana	*12:01 p.m.
* 3:50 p.m.	Santa Ana	† 2:55 p.m.
† 5:00 p.m.	Santa Ana	† 9:10 p.m.
* 3:50 p.m.	Riverside via Orange	*12:01 p.m.
* 8:00 a.m.	Riverside via S B'd'no	* 4:20 p.m.
*12:15 p.m.	Riverside via S B'd'no	
* 4:00 p.m.	Riverside via S B'd'no	
* 8:00 a.m.	San Bernardino	* 9:45 a.m.
*12:15 p.m.	San Bernardino	* 9:55 a.m.
* 4:00 p.m.	San Bernardino	* 4:20 p.m.
* 3:50 p.m.	San B'd'no via Orange	*12:01 p.m.
*10:30 a.m.	Glendora Ac'm	† 2:20 p.m.
† 5:15 p.m.	Duarte Ac'm	† 8:00 a.m.
‖11:30 p.m.	Duarte Ac'm	‖ 7:40 p.m.
† 7:45 a.m.	Port Ballona	† 9 40 a.m.
*10:00 a.m.	Redondo Beach	† 7:15 a.m.
* 5:30 p.m.	Redondo Beach	‖ 9:30 a.m.
	Redondo Beach	* 4:30 p.m.
† 8:00 a.m.	San Jacinto	† 4:20 p.m.
*10:10 a.m.	Escondido	*12:01 p.m.
* 8:00 a.m.	Rod ands & Mentone	* 9:55 a.m.
*12:15 p.m.	Redlands & Mentone	* 2:20 p.m.
* 4:00 p.m.	Redlands & Mentone	

*Daily. †Daily except Sunday. ‖Tuesdays, Thursdays and Saturdays. ‡Sundays only.

Trains leaving Los Angeles at 8 a.m. and arriving at 4:20 p.m. connect at San Bernardino for all points south to Oceanside.

Depot at foot of First street.

City ticket office No. 29 North Spring street.

D. McCOOL,
General Manager.
S. B. HYNES,
General Passenger Agent.
WILLIAMSON DUNN
General Agent.

LOS ANGELES AND PACIFIC RAILWAY COMPANY.

SANTA MONICA TIME SCHEDULE.

LEAVE LOS ANGELES.

WEEK DAYS.	SUNDAYS.
10:00 a.m.	9:40 a.m.
2:00 p.m.	10:00 a.m.
5:40 p.m.	11:20 a.m.
	1:30 p.m.
	6:00 p.m.

LEAVE SANTA MONICA.

WEEK DAYS.	SUNDAYS.
8:40 a.m.	8:00 a.m.
12:40 p.m.	10:10 a.m.
4:20 p.m.	11:25 a.m.
	3:30 p.m.
	4:30 p.m.

Packages and freight carried to Santa Monica and all points on the road at reasonable rates.

RURBANK DIVISION.

LEAVE LOS ANGELES.

WEEK DAYS.	SUNDAYS.
7:20 a.m.	10:00 a.m.
10:30 a.m.	*11:30 a.m.
1:45 p.m.	*1:40 p.m.
4:00 p.m.	*3:00 p.m.
6:00 p.m.	3:30 p.m.
	6:00 p.m.

LEAVE BURBANK.

WEEK DAYS.	SUNDAYS.
8:00 a.m.	10:40 a.m.
3:00 a.m.	4:40 p.m.
11:15 a.m.	
2:25 p.m.	
4:40 p.m.	

*Goes to Ostrich Farm only.

☞ All trains stop at Ostrich Farm and Soldiers' Home going and returning.

H. E. HALL, President and Manager.
H. C. SHAW, General Freight and Passenger Agent.
GENERAL OFFICES, 44 NORTH SPRING ST.

WILMINGTON TRANSPORTATION COMPANY.

SANTA CATALINA.

The fast and commodious steamship "Hermosa," after March 18, 1889, will make regular trips each week to

AVALON, SANTA CATALINA ISLAND.

LEAVE SAN PEDRO.	Trains to connect leave New S.P. depot, Los Ang.	ARRIVE AT SAN PEDRO.	Trains to connect arrive at S.P. depot, Los Angeles.
Tuesdays	8:30 a.m.	Wednesdays	4:15 p.m.
Thursdays	8:30 a.m.	Fridays	4:15 p.m.
Saturdays	7:30 a.m.	Saturdays	*
*Sundays	8:00 a.m.	*Sundays	7:00 p.m.

*Passengers leaving the island on Saturday will arrive at San Pedro the same evening, and in Los Angeles at 8:30 a.m. the following morning.

Company reserves the right of changing steamers and their dates of sailing.

Fare, round trip from Los Angeles..... $4.00
Fare, excursion days, round trip from Los Angeles..... 3.00
Fare, round trip from San Pedro..... 3.00
Fare, excursion days, round trip from San Pedro..... 2.00

HANCOCK MANNING, Agent.
Office, room 34, 129 North Main st.

Real Estate.

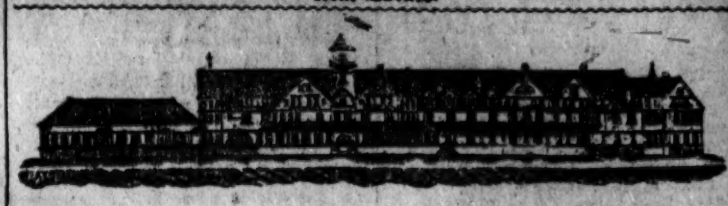

REDONDO BEACH!

We respectfully invite the attention of the public to the following facts relative to this property:

IT IS THE NEAREST PORT TO LOS ANGELES

Where freight and passenger vessels of largest size can transfer direct to railway cars. It will be connected with Los Angeles and the general system by

TWO LINES OF RAILWAY.

A first-class service will be provided and convenient trains will run during the daytime, thus making Redondo

—THE—

Seaside Suburb of Los Angeles!

—IT WILL ALSO HAVE—

THE FINEST HOTEL

Between Coronado and Monterey, to be erected immediately; has the finest beach for bathing and the best fishing on the coast; is abundantly supplied with

Pure Soft Water,

and has the richest soil of any seaside resort in the country. It will have elegant and commodious buildings for the permanent use of the CHAUTAUQUA ASSEMBLY, and has a greater variety of attractions for the tourist and health-seeker than can elsewhere be found on the shores of the Pacific.

This Property Has Been Subdivided Into Lots!

Suitably arranged both for homes and business purposes, and the company propose to spare no expense in making REDONDO the most popular resort in California.

FOR PARTICULARS AS TO PROPERTY AND TERMS OF SALE INQUIRE OF

REDONDO BEACH CO.,

Court and Main Sts., Los Angeles, Cal.

INGLEWOOD!

The Centinela-Inglewood Land Comp'y

—OFFER FOR SALE—

Choice Residence Lots!

IN ONE OF THE MOST BEAUTIFUL ORANGE GROVES IN CALIFORNIA.

Is located midway between Los Angeles and the sea and has a perfect climate, the result of protection from high winds and sudden changes in temperature. The town is provided with a magnificent water system derived from FLOWING ARTESIAN WELLS.

One of the railway lines of the Santa Fe system runs through this place and affords easy access to Los Angeles or the seaside.

Eucalyptus Avenue

THE COMPANY ALSO HAVE FOR SALE

LAND ADJACENT TO THE TOWN!

In Tracts of One Acre to One Section.

The soil is a rich, sandy loam, and for the growth of the Orange, Lemon, and all the Deciduous Fruits, as well as for Vegetables, Flowers, or Nursery Stock, cannot be excelled in the State. Considering the uniformity in the character of the soil, its great productiveness, and the comparatively trifling cost of cultivation,

THESE LANDS ARE OFFERED AT A BARGAIN.

TERMS OF SALE—One-fourth cash, balance in one, two and three years, at a low rate of interest. Address

CENTINELA-INGLEWOOD LAND COMPANY,

Court and Main Sts., Los Angeles, Cal.

BUSINESS.

Money, Stocks and Bonds.

By Telegraph to The Times.

NEW YORK, April 23.—Money on call easy at 2@2½ per cent.

Prime mercantile paper, 4@6.

Sterling exchange, dull but steady at 4.86¾ for 60-day bills; 4.88¾ for demand.

Government bonds, dull but steady.

American cotton-seed oil, 54½.

NEW YORK, April 23.—Trading in the stock market today was the smallest for any full day for weeks, and fluctuations were on the same limited scale. Although there was a dropping tendency throughout the greater portion of the day, changes in quotations were entirely insignificant.

NEW YORK STOCKS.

NEW YORK, April 23.

*U. S. 4s	129½	Missouri Pacific	70¼
†U. S. 4s	120½	Northern Pacific	25⅝
*U. S. 4½s	108	N. P. preferred	60¾
†U. S. 4½s	108	Northwestern	105⅜
Pacific 6s	21	N. Y. Central	107⅝
American Ex	14	Oregon Imp	48
Canada Pacific	49¾	Oregon Nav	85¼
Canada South'n	52	Transcontinen'l	30⅝
Central Pacific	34	Pacific Mail	35½
C., B. & Q	93	Reading	44¼
Del. & Lack	136¼	Rock Island	92⅝
D. & R. G	15⅝	St. Paul	64⅝
Erie	27¼	Texas Pacific	20¾
Kan. & Tex	12⅝	Union Pacific	59⅜
Lake Shore	102⅜	U. S. Express	84½
Louis. & Nash	65⅝	Wells-Fargo Ex	137
Mich. Central	85½	Western Union	85⅛

*Registered. †Coupons.

MINING STOCKS.

NEW YORK, April 23.

Amador	1 00	Mexican	9 50
Aspen	10 50	Mono	1 10
Bodie	1 25	Mutual	1 40
Cal. B. H	3 00	Ophir	5 50
Con. Cal. & Va	8 12	Savage	3 10
Deadwood	1 00	Sierra Nev	3 80
Eureka Con	1 75	Standard	1 00
El Cristo	1 65	Union Con	5 75
Gould & Curry	2 85	Yel. Jkt. Con	3 37
Hale & Nor	4 60	Yellow Jacket	3 25
Hom Silver	1 30	Small Hopes	1 00

SAN FRANCISCO STOCKS.

SAN FRANCISCO, April 23.

Best & Belch.	4 45	Peerless	50
Chollar	2 60	Potosi	2 10
Crocker	60	Ophir	5 62½
Con. Virginia	8 12½	Savage	3 05
Gould & Curry	2 85	Sierra Nevada	3 65
Hale & Nor	4 50	Union Con	5 37½
Locomotive	05	Yellow Jacket	3 50
Peer	35		

Boston Stocks.

BOSTON, April 23.—Closing prices: Atchison, Topeka and Santa Fe first 7s, 16; do. land grant 7s, 6½; do. railroad bonds, 41¾; Chicago, Burlington and Quincy, 93; Mexican Central common, 12¾; do. bond scrip, ——; do. first mortgage bonds, ——; San Diego Land Company, 22½.

Silver Bars.

SAN FRANCISCO, April 23.—Silver bars, 92¼@93c per ounce.

Grain.

SAN FRANCISCO, April 23.—Wheat: Steady and quiet; buyer season, 1.33⅝; buyer 1889, 1.36¾. Barley: Firm; buyer season, 66½c; buyer 1889, 82c.

SAN FRANCISCO, April 23.—Wheat: Easier. Barley: Easier; buyer 1889, 81¼c. Corn: Large yellow, 1.15; small yellow, 1.17½; white, 1.07½.

CHICAGO, April 23.—Wheat: Lower: cash, 79⅝c; May, 80¼c; July, 78c. Corn: Steady; cash, 34c; May, 34 7-16c; July, 35¼c. Oats: Steady; cash, 22⅜c; May, 22⅜c; July, 23¼c. Barley: Nominal. Rye: Quiet at 40c.

LIVERPOOL, April 23.—Wheat: Dull; holders offer freely; California No. 1, 7s 1d per cental; red western spring, 7s 4d per cental; red western winter, 6s 8d per cental. Corn: Quiet; new mixed western, 3s 10d per cental.

Wool.

NEW YORK, April 23.—Wool: Quiet but weak; domestic fleece, 32@38c.

PHILADELPHIA, April 23.—Wool: Quiet and unchanged; Canada washed, combing, 34@35½c; tub washed, 35@42c; medium unwashed, combing and delaine, 30@32c; coarse do, 29@31c; Eastern Oregon, 15@23c; valley Oregon, 22@29c; New Mexican and Colorado, 15@20c.

BOSTON, April 23.—Wool: The movement in all kinds of wool during the past week has been moderate. Sales have been confined to small lots, and in this way previous prices have been realized, but to move large lines concessions would have to be made. Territory and other unwashed wools were in fair demand, and for fine 56@60c will be paid, and for medium and fine medium 50@55c. Clean pulled wools were steady and in demand, with sales of super at 23@27c and extra at 26@30c. Foreign wools were held firm, and met with good demand.

New York Market.

NEW YORK, April 23.—Hops: Quiet and firm.

Coffee: Options opened steady and 5 to 10 points down, and closed quiet; sales, 31,500 bags; May, 16.65@16.75; June, 16.75@16.80; July, 16.90@16.95; spot Rio, steady; fair cargoes, 18¾c.

Sugar: Raw, firmer; fair refining, 6⅜c bid; centrifugals, 96° test, 7¼c bid; refined, firm and ⅛@¼c higher.

Copper: Dull and heavy; lake, April, 13.50.

Lead: Steady; domestic, 3.65.

Tin: Quiet and firm; straits, 20.85.

Live Stock Market.

CHICAGO, April 23.—Cattle: Receipts, 7000; market steady; beeves, 4.00@4.60; steers, 3.30@4.25; stockers and feeders, 2.50@3.60; Texas steers, 3.30@3.90.

Hogs: Receipts, 12,000; market steady; mixed, 4.60@4.82; heavy, 4.55@4.80; light, 4.70@4.95.

Sheep: Receipts, 6000; market strong; natives, 3.75@5.40; western corn-fed, 4.90@5.30.

Petroleum.

NEW YORK, April 23.—The petroleum market opened weak, but after a sharp decline rallied and moved up to 83⅛c. Another break then occurred, on which the price dropped to 80c, and was followed by a rally, on which the market closed firm at 81⅜c. Sales, 4,089,000 barrels.

San Francisco Produce Market.

SAN FRANCISCO, April 23.—Wheat: Standard quality, 1.32½.

Hay: Wheat, 7.00@13.50.

Bulk Meats.

CHICAGO, April 23.—Bulk meats: Shoulders, 5.25@5.50; short clear, 6.25@6.37½; short ribs, 5.87½@5.95.

Pork.

CHICAGO, April 23.—Pork: Lower; May, 11.42½; July, 11.60.

Lard.

CHICAGO, April 23.—Lard: Easier; May, 6.80@6.82½; July, 6.87½@7.00.

Whisky.

CHICAGO, April 23.—Whisky: 1.03.

The Los Angeles Markets.

EGGS: Fresh ranch quoted at 16@17c; eastern, 14c.

BUTTER—Fancy roll, per roll, 25@30c; choice roll, do, 20@25c; fair roll, do, 20c; firkin, cooking, 10@12c.

CHEESE—Eastern, 12½@13½c; large California, 11@13c; small, 13c; small 3-lb hand, 16c.

POULTRY—Hens, No. 1, per doz, 7.00@7.50; old roosters, per doz, 6.00; young roosters, per doz, 6.50@7.00; broilers, large, per doz, 4.00@5.00; broilers, small, 3.00; turkeys, per pound, 14@15c; ducks, large, per doz, 7.00@8.00; ducks, small, per doz, 6.00@7.00; geese, 75c@1.00.

POTATOES—Early Rose, 90c@1.00; Peerless, 1.00; Oregon Burbank, 1.15; new potatoes, 1.00@1.10; sweet potatoes, yellow, 1.00.

HONEY—All grades of extracted, 4@6c per pound; comb, 11@13c.

PROVISIONS—Breakfast bacon, canvased or without, 13½c; light clear, 14½c; clear medium, 12c; medium bacon, 11c; heavy bacon, 11c; shoulders, 6c.

HAMS—Eastern sugar cured, 13½c; Lily brand, 14½c; Our Taste, 16c.

BEANS AND DRIED PEAS—Pink, No. 1, 2.50@3.00; bayous, 2.50; Lima, 5.00; navy, small, 2.25@2.50; black-eyed, 3.00@4.00; garvanzas, 5.00@5.50; green field peas, 2.20; lentils, 5.00@5.50; red Spanish, 2.75@3.00.

LARD—60-lb tins, 11c; 5-lb pails, 11½c; 5-lb pails 11¼c; 10-lb pails, 11c.

FLOUR—Los Angeles XXXX extra family patent roller, 3.00; Capital Mills extra family patent roller, 3.00; Crown, 5.30.

CORN—Large yellow, carload lots, 1.15; small yellow, carload lots, 1.25.

VEGETABLES—Cabbage, per 100 lbs, 55@65c; carrots, per 100 lbs, 1.00; chillies, green, per lb, 10c; chillies, dry, in strings, 75c@1.00; beets, per 100 lbs, 50@75c; garlic, per lb, 5@6c; onions, per 100 lbs, $1.50@2.00.

MILL FEED—Bran, 22.00; shorts, 24.00; mixed feed, corn and barley, 1.35; cracked corn, 1.25; cracked barley, 90c; ground barley, 90c; rolled barley, 90c.

NUTS—Almonds, soft shell, light, 15½@16c; almonds, hard shell, light, 10c; Brazils, 11@12c; cocoanuts, each, 8@9c; filberts, 10c; Italian chestnuts, 15@17½c; pine nuts, New Mexican, 15c; pecans, polished, 15@18c; peanuts, raw, 5@8c; peanuts, roasted 7½@8c; walnuts, 9@10c.

BARLEY—Spot feed N. 1, 75@85c.

LIVESTOCK—Live hogs, 3@4c.

FIGS—Smyrna, 5 to 15-lb boxes, 15@16c; Smyrna, 50-lb baskets, very fine, 14c; Smyrna, 25-lb boxes, 12½@15c; California black, 6@7c.

DRIED FRUITS—Apples: Sun-dried, sacks, per lb, 6c; sun-dried, boxes, per lb, 7c; evaporated, good, per lb, 9c; evaporated, Hunt's, per lb, 10c. Apricots: Evaporated, per lb, 13@15c; sun-dried, per lb, 10c. Blackberries: Evaporated, 2-lb cartoon, per lb, 20c; sun-dried, boxes, per lb, 13c. Peaches: Fancy evaporated, unpeeled, 9½c; fancy evaporated, peeled, 14c; fancy evaporated, Hunt's 30c; peeled, 10@13c; sun-dried, unpeeled, 7@9c. Prunes: New crop, Hunt's, 11½c; choice, 9½c. Plums: Pitted, Hunt's, 13c; pitted, other brands, 12c. Cherries: Fancy evaporated, 12c; good evaporated, 10c.

CITRUS FRUITS—Oranges: Riverside, 3.00@3.50; navels, 4.00@4.50; seedlings, 1.00@2.00. Lemons: Valley, 2.00@2.50; Eureka and Lisbon, 2.50@2.75; Sicily, 4.50@5.00.

RAISINS—Three-crown London layers, per box, $1.75@2.00; two-crown, do, $1.65; Sultana, seedless do, $1.35; three-crown loose Muscatels do, $1.75; two-crown loose Muscatels, $1.50.

WOOL—Spring clip, per lb, 7@8c; fall clip, 6@9c.

BEESWAX—Per lb, 17@18.

Real-estate Transfers.

[Reported by the Abstract and Title Insurance Company.]

[Only those transfers of $1000 and over are specified below. Those below $1000 are summarized at the end of the list.]

TUESDAY, April 23, 1889.

CONVEYANCES.

C E Langford to T J Rigg: Agreement to convey lot 13, C E Langford's subdivision of lots 2 and 3, block O, San Pascual tract, $1650.

Pickering Land and Water Company to Miss Ella Tilford: Lots 20 and 21, block 12, and lot 6, block 5, Whittier, $2500.

J A Turner to G D Stedman: Lot 1, block A, Hartley's addition, Santa Ana, $2700.

W E Atwater and Mrs Sarah L Atwater to D W C Cowan: Lot 238, Mills & Wicks's extension of Second street and adjoining subdivision, $1600.

H G Wilshire, Charles C Carpenter and William B Wilshire to H L Sailor: Lots 7, 8, 26 and 27, block 17, and lots 29 and 30, block 23, Fullerton, $2000.

T P Lukens and C A Lukens to Cyrus F Clapp: Lots 5, 9 and 10, Goodwin & Lukens's Olivewood subdivision, Pasadena, $4500.

John Goldsworthy, M L Wicks, A M Hough and George F Bixby to E M Crane: Lot 28, Goldsworthy Eighth-street tract, $1300.

Pickering Land and Water Company to William R Evans: Lot 5, block 1, Pickering Land and Water Company's subdivision of John M Thomas ranch, $1000.

W L Carter to David R Brearley: Part of lot 2, block J, San Pascual tract, $1500.

W L Carter to David R Brearley: Part of lot 3, block I, also 47 feet of lot 16, Skillen's subdivision in block I, San Pascual tract, $3500.

Frank B Sturge to Metropolitan Loan Association of Los Angeles: Lots 20 and 21, block 9, Chavez tract, $1600.

J H Frederick to Carey R Smith: 6¼ acres in lot 4, block F, A B Chapman tract, Ro Santiago de Santa Ana, $2400.

A McDermont to H S Daniels and S F Daniels: NW ¼ of NW ¼ of section 33, township 3 S, range 10 W, $6400.

Charles A Gardner and Edwin L Farris to Maria P Ames, wife of Isaac F Ames: Lots 33 and 34, Gardner & Farris's subdivision part of lots 4 and 5, block Q, San Pascual tract, $1775.

Annie R Rush and Alfred H Rush to Mary E Johnston, wife of William V Johnston: Lot 66, Orange Heights, city, $2875.

E J Baldwin and Richard Garvey to E T Mills and F E Mills: S ½ lot 1, block B, Ro Potrero de Felipe Lugo, $1250.

William Shugg to Frances E Mills and Edward T Mills: N ½ lot 2, block B, Ro Protrero de Felipe Lugo, $1950.

Mary E Steele and John W Steele to Mrs Anna Fay: Lot 21, Clifton tract, $1000.

George F Dietz to Emm Solomon: 1 acre in section 8, township 2 S, range 13 W, $3000.

M Jacoby to George F Dietz: 15 6-40 acres commencing at a point in the middle of San Pedro street, 7 chains E of the commencing corners of sections 7, 8, 17 and 18, township 2 S, range 13 W, $10,000.

SUMMARY.

No. over $1000	20
Amount	$ 55,400
No. under $1000	18
Amount	$ 8,004
No. nominal	25
Total amount of considerations	$ 63,404

BORN.

ENGLISH—At Los Angeles, April 22, 1889, to the wife of W. Taylour English, a son.

MARRIED.

COX-FIELD—In this city, on the 21st inst., at the Rosedale Presbyterian Church, by the Rev. Mr. Condie, Walter E. Cox to Hettie M. Field.

Remember

The Chinese lady's store, 206 South Spring street. Dealer in Asiatic goods. Will be sold at cost for two weeks. Store to rent or lease for sale with the building.

SEE THE FINE $40 WATCH sold by Hollingsworth in clubs at $1 per week in installments. 30 South Spring st.

Children Cry for Pitcher's Castoria.

Medical.

DR. STEINHART'S

ESSENCE OF LIFE.

SOLD IN EUROPE FOR 17 YEARS AND 13 YEARS ON THE PACIFIC COAST.

This great strengthening remedy and nerve tonic cures without fail Nervous and Physical Debility, Exhausted Vitality, Involuntary Weakness, Drains upon the System, no matter in what manner they may occur: Weakness, Lost Manhood in all its complications, and all the evil effects of youthful follies and excesses: also impure conditions of the blood, pimples and eruptions.

—PRICES:—

$2.50 per Bottle in Pills or Liquid, or 5 for $10.

DR. STEINHART, 115½ W. FIRST ST.,

LOS ANGELES, CAL.

OFFICE HOURS:

9 a.m. to 4 p.m. Sundays, 10 to 1.

Syphilis, gonorrhœa and skin diseases treated and cured by a graduated specialist. Office hours from 10 to 11, at 115¾ northwest corner First and Spring streets, room 2. Advice and treatment by mail. Address SPECIALIST.

FISTULA Treated without the use of the knife or detention from business; also all other diseases of the rectum. Cure guaranteed.

C. EDGAR SMITH, M.D., graduate Cleveland Homeopathic Hospital College, 1874. Assistant in 1875 to N. Schneider, Dean and Professor of Surgery in Cleveland College; also Surgeon of L. S. & M. S. R. R. Removed to corner Main and Seventh streets Robarts block, Los Angeles, Cal. References given. Consultation free. Send for pamphlet. Office hours, 9 a.m. to 4 p.m. Sundays and holidays excepted. PILES.

A Speedy Cure Warranted.

DR. BELL'S GERMAN EXTRACT cures all private, syphilitic, chronic, urinary skin and blood diseases, female complaints, and all such diseases as are brought about by indiscretion. $1. Dr. Bell's French Wash cures all private diseases, blood poison, old sores and ulcers. G & G, in 2 or 3 days, $1. No preparation on earth equal to it. For sale only at the Berlin Drug Store, 405 South Spring St., Los Angeles, Cal.

Banks.

State Loan and Trust Co.

Bryson-Bonebrake Building.

Capital.....$1,000,000.

DIRECTORS:

George H. Bonebrake, President. John Bryson and E. F. Spence, Vice-Presidents. H. C. Witmer, L. N. Breed, W. G. Cochran, H. J. Woollacott, P. M. Green, L. W. Dennis, Samuel B. Hunt, Secretary.

We act as trustees for corporations, syndicates and estates. Loan money on choice real estate and collaterals. Keep choice securities for sale. Pay interest on time deposits. Have safety deposit vaults equal to any in the United States. Rent boxes at reasonable rates.

FARMERS' AND MERCHANTS' BANK Of Los Angeles, Cal.

ISAIAS W. HELLMAN.....President
L. C. GOODWIN.....Vice-President

Capital.....$500,000
Surplus.....750 000

Total.....$1,250,000

STOCKHOLDERS:

O. W. Childs, L. L. Bradbury, Philippe Garnier, James B. Lankershim, T. L. Duque, Jose Mascarel, Chas. Ducommun, Frank Lecouvreur, Sarah J. Lee, Chris Henne, Andrew Glassell, Cameron E. Thom, Domingo Amestoy, Lou s Polaski, L. C. Goodwin, Presley C. Baker, L. J. Rose, Oliver H. Bliss, Estate D. Solomon, Jacob Kuhrts, Isaias W. Hellman.

SECURITY SAVINGS BANK AND Trust Company.

40 S. Main street, Los Angeles, Cal. Capital, $200,000.00.

F. N. MYERS, President. S. A. FLEMING, Vice-President. J. F. SARTORI, Cashier.

STOCKHOLDERS—Isaias W. Hellman, O. W. Childs, Eugene Germain, S. A. Fleming, F. N. Myers, J. F. Sartori, T. L. Duque, J. A. Graves, J. C. Daly, Morris S. Hellman, Thomas Meredith, Samuel Polaski, John P. Moran, J. L. Cherry, Nathan Weil, Isidor Polaski, W. M. Caswell, R. Y. McBride, James H. Shankland, John H. Bartle, G. W. Perkins, A. J. Brown, President Fourth National Bank of Grand Rapids, M. B Shaw.

Five per cent. interest paid on deposits.

Money loaned on ranches and city property at lowest rates of interest.

Bonds and mortgages bought and sold.

Savings deposits solicited.

SOUTHERN CALIFORNIA NATIONAL BANK.

NADEAU BLOCK, Cor. First and Spring sts., Los Angeles, Cal.

L. N. BREED, President. W. F. BOSBYSHELL, Vice-President. C. N. FLINT, Cashier.

Paid-in Capital.....$200.000
Surplus and Undivided Profits.....20,000

DIRECTORS:

D. Remick, L. N. Breed, Charles E. Day, E. C. Bosbyshell, Thos. Goss, H. T. Newell, M. Hagan, W. F. Bosbyshell, L. Gottschalk, H. A. Barclay, Frank Rader.

GEO. H. BONEBRAKE, President. JOHN BRYSON, SR, Vice-President. F. C. HOWES, Cashier.

LOS ANGELES NATIONAL BANK.

UNITED STATES DEPOSITORY.

Capital.....$500.000.00
Surplus and undivided profits.....50 000.00

Total.....$550,000.00

DIRECTORS:

W. G. Cochran, Perry M. Green, H. Sinsabaugh, Col. H. H. Markham, John Bryson, Sr., F. C. Howes, Geo. H. Bonebrake.

Exchange for Sale on all the Principal Cities of the United States and Europe.

CALIFORNIA BANK.

Cor. Fort and Second sts., Los Angeles.

Subscribed capital.....$500,000
Paid-up capital.....300 000
Surplus.....20,000

DIRECTORS:

Hervey Lindley, J. C. Kays, R. W. Jones, Juan Bernard, J. Frankenfield.

H. G. NEWHALL.....President
H. C. WITMER.....Vice-President
T. J. WELDON.....Cashier
J. M. WITMER.....Assistant Cashier

General banking and exchange business transacted.

FIRST NATIONAL BANK OF LOS ANGELES.

Capital stock.....$200,000
Reserve.....35,000

UNITED STATES DEPOSITORY.

E. F. SPENCE.....President
J. D. BICKNELL.....Vice-President
J. M. ELLIOTT.....Cashier
G. B. SHAFFER.....Assistant Cashier

DIRECTORS:

E. F. Spence, J. D. Bicknell, S. H. Mott, William Lacy, J. F. Crank, H. Maybury, J. M. Elliott.

THE UNIVERSITY BANK OF LOS ANGELES, No. 120 New High Street.

Capital Stock, paid up.....$100,000

R. M. WIDNEY, President. GEORGE L. ARNOLD, Cashier. GEORGE SINSABAUGH, Teller.

Eight per cent. bonds, secured by first mortgage on real estate, with interest payable semi-annually, are offered to investors at $250 and upwards.

DIRECTORS:

R. M. Widney, D. O. Miltimore, S. W. Little, C. N. Wells, D. R. Risley, C. A. Warner, J. P. Morrill.

R. W. POINDEXTER, 19 West First Street, INVESTMENT BANKER and GENERAL FINANCIAL AGENT.

Money loaned on approved securities.

Property held in trust and funds invested for parties desiring a fiduciary agent.

REFERENCES—Los Angeles National Bank, First National Bank, State Loan and Trust Company.

THE CHILDRESS SAFE DEPOSIT BANK, 37 South Spring Street, Los Angeles.

PAID-UP CAPITAL.....$100,000

Safe Deposit and General Banking Business.

Burglar Proof Safes, $5 to $20 Per Annum.

Unclassified.

Wood Wheel.....$6.00
Steel Wheel.....$7.00

Large variety at all prices at

W. S. Allen's Furniture and Carpet Store, 32 AND 34 SOUTH SPRING STREET.

PACIFIC OPTICAL INSTITUTE SCIENTIFIC THE ONLY RELIABLE OPTICIANS

No. 18 South Spring Street. MARSHUTZ, THE OPTICIAN, MANAGER.

UNION IRON WORKS,

FIRST & ALAMEDA STS.

DRESSY MEN,

Before leaving their orders with high-priced tailors are invited to call and examine Our New Spring Designs

SUITS, SPRING OVERCOATS & TROUSERS.

We show large lines, rare and beautiful patterns, best English, Scotch, French and American fabrics, made mostly to our order and not likely to be found in the ordinary retail store.

NOTE SPECIALLY our elegant line

LARGE PLAID SUITS,

In Sacks and 3-Button Cutaways, of Scotch Cheviots, English soft-finished Cassimeres and French—Simonis'—Worsteds, at

$15, $18 and $20,

Then see if your tailor can do as well at double our prices.

LONDON CLOTHING CO.,

Corner Spring and Temple Sts.

Troy Laundry.

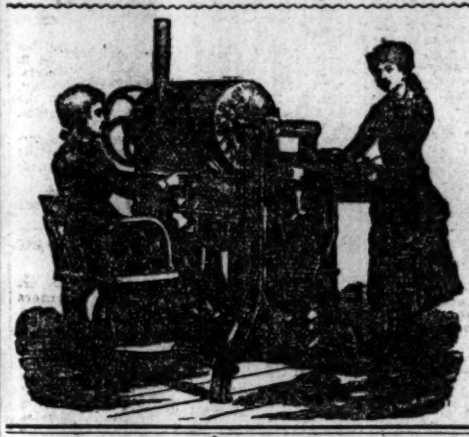

TRY THE Troy System.

TROY LAUNDRY COMPANY,

571, 573 & 575 N. MAIN ST. Telephone 46.

ALL KINDS OF LAUNDRY WORK DONE.

COLLARS & CUFFS a Specialty.

First-class work and prompt delivery.

MAIN OFFICE, Cor. Spring and First Sts., Under L. A. National Bank. Works: 571, 573 and 575 N. Main

SEE OUR Bonanza Hollingsworth FAMILY OF 20-Tooth, 24-Tooth & 30-Tooth Rakes.

WE CARRY THE RED, WHITE AND BLUE MOWER.

The John P. Manny Mower IS ON TOP, and Don't You Forget it!

Also Star Rake and Ohio Self-Dump Rake, Benicia Headers, Excelsior Binders, Advance Engines and Threshers.

MONTGOMERY, GRANT & CO.,

233 N. Los Angeles St., Los Angeles, Cal. Also at San Bernardino.

PAINLESS EFFECTUAL BEECHAM'S PILLS THE GREAT ENGLISH MEDICINE WORTH A GUINEA A BOX

For Bilious and Nervous Disorders, such as Wind and Pain in the Stomach, Sick Headache, Giddiness, Fulness, and Swelling after Meals, Dizziness and Drowsiness, Cold Chills, Flushings of Heat, Loss of Appetite, Shortness of Breath, Costiveness, Scurvy, Blotches on the Skin, Disturbed Sleep, Frightful Dreams, and all Nervous and Trembling Sensations, &c. THE FIRST DOSE WILL GIVE RELIEF IN TWENTY MINUTES. This is no fiction. Every sufferer is earnestly invited to try one Box of these Pills, and *they will be acknowledged to be a Wonderful Medicine.*—*"Worth a guinea a box."*

BEECHAM'S PILLS, taken as directed, will quickly *restore females* to complete health. For a

WEAK STOMACH; IMPAIRED DIGESTION; DISORDERED LIVER;

they ACT LIKE MAGIC:—*a few doses* will work wonders upon the Vital Organs; Strengthening the muscular System; restoring long-lost Complexion; bringing back the keen edge of appetite, and arousing with the ROSEBUD OF HEALTH the *whole physical energy* of the human frame. These are "facts" admitted by thousands, in all classes of society, and one of the best guarantees to the Nervous and Debilitated is that BEECHAM'S PILLS HAVE THE LARGEST SALE OF ANY PATENT MEDICINE IN THE WORLD. Full directions with each Box.

Prepared only by THOS. BEECHAM, St. Helens, Lancashire, England. *Sold by Druggists generally.* B. F. ALLEN & CO., 365 and 367 Canal St., New York, Sole Agents for the United States, *who,* (if *your* druggist does not keep them,)

WILL MAIL BEECHAM'S PILLS ON RECEIPT OF PRICE 25 CENTS A BOX.

TRADE MARK HYGIENIC NOURISHING! AGREEABLE!

Ghirardelli's Soluble Cocoa

THE BEST ON THE MARKET.

THE GRAND AUCTION

AND CLEARANCE SALE OF

CARPETS, RUGS, LINOLEUMS,

Lace Curtains, Portieres, Wall Papers, Etc.,

—AT THE—

Philadelphia Carpet Store, 240 S. Spring St.,

Will continue from day to day until the entire stock is sold.

Sales daily at 1:30 p.m. Goods will be sold at private sale during the morning at auction prices.

CRANE BROS. MANUFACTURING COMPANY,

—MANUFACTURERS OF—

Pipe, Fittings, Brass Goods, Tools,

Pumps, Hose, Packing and Sewer Pipe.

—COMPLETE STOCK OF—

Sanitary Appliances, Plumbers' and Gasfitters' Material

OFFICE AND STORE:

REQUENA AND LOS ANGELES STREETS.

Warehouse and Pipe Yard, Alise Street and C. C. Railway Company's Track

ANTONIA LAUGHLIN

UNDER EXAMINATION FOR ATTEMPTED MURDER.

What the Jealousy of a Bad Woman Brought About—She Was Called a "One-eyed Liar," and Then She Fired Her Pistol.

The examination of Antonia Laughlin, charged with attempting to shoot Francisca Avila, was conducted with closed doors in Justice Lockwood's court yesterday. The Court did not object to the admission of outsiders, but the attorney for the defense, Mr. Payton, insisted upon the rule being enforced. The developments, so far as the examination went yesterday, were not particularly sensational or salacious.

It will be remembered that the shooting occurred on the night of March 22d, about 8 o'clock, at the residence of Mrs. Avila, on Castelar street. The testimony introduced yesterday was to the effect that at the hour mentioned Antonia Laughlin came to Mrs. Avila's house with her lover, Sanlos Bouchet. They inquired for Mrs. Avila, who was out, but she was sent for by her sister, and soon came.

Thereupon Antonia told Bouchet to ask the questions he had come to ask. He asked Mrs. Avila whether he had ever called at her house and given her oranges. She replied that he had not. Antonia Laughlin testified that she then told Mrs. Avila that she (Laughlin) had left her husband to live with Bouchet, and did not propose to have him taking up with such ——— as Mrs. Avila. The latter denied that she had had anything to do with Bouchet, when Antonia scornfully reasserted that she lied. Mrs. Avila became excited herself, and called Antonia a "one-eyed liar," referring to a peculiarity in the vision of that woman.

At this point the conflict in the testimony begins. Mrs. Avila claims that Antonia produced a revolver and shot at her. On the other hand, the witnesses for Antonia claim, and she alleges, that she did not shoot until after Mrs. Avila reached down to pick up a stone with which to begin an attack. There was a reproduction on the witness stand of some vigorous language used at this time, which can be imagined more properly that published. The belligerent attitude of Antonia Laughlin was put an end to by Bouchet, who grabbed her wrist just as she fired, and the ball went wild, without doing any execution. The row was stopped, and the various parties thereto separated.

The defense had put Mrs. Antonia on the stand and barely begun her examination when court adjourned until this morning.

BROUGHT TO BOOK.

H. H. Boyce Sued for $20,000—A Foreclosure.

Late yesterday afternoon a complaint was filed in the County Clerk's office, the initial step in a suit by J. M. Studebaker and J. I. Case against H. H. Boyce, the Abstract of Title and Insurance Company, John E. Murray, Albert Frazier and G. W. Frazier. The suit is to secure a foreclosure of a mortgage upon the Crescent addition to Monrovia. The complaint sets forth that in January, 1888, the plaintiff's were owners of the land which was afterwards named the Crescent addition to Monrovia, that upon January 24, 1888, they entered into an agreement with Boyce, whereby they agreed to sell him the land, and he executed and delivered to them four promissory notes, the first of which has been paid and the remaining three for $3000, $9000 and $9000 are unpaid; except $1000 of the amount, which was paid March 20, 1888, on the first of the three notes remaining unpaid, and $1000 on the second of the three remaining notes. The complaint further alleges that the Abstract Title and Insurance Company composed of the defendants Murray, Wooley, Albert Frazier and G. W. Frazier own or claim some interest in the premises.

The plaintiffs therefore ask for judgment for $10,000 now due; also for $9000 which will become due on January 24, 1890, and that so much of the property may be sold as may be necessary to pay the amount now due, and also that which will become due in 1890. Also that the defendants and all other persons claiming under their or either of them, as purchasers, subsequent incumbrances or otherwise, of said premises be barred and foreclosed of all right to the land.

Discharged on Habeas Corpus.

Robert Miller of Soledad township was made happy by Judge Shaw late yesterday afternoon. Miller has been lying in the County Jail for the last 30 days, charged with assault to murder. Attorney Hugh Crawford had him brought before the court at 4 o'clock on a writ of habeas corpus. It appearing to the court from the evidence introduced that Miller had been in jail over the statutory time, without any information being filed or indictment returned against him, he was discharged from custody.

Anniversary Banquet.

A banquet in honor of the first anniversary of the founding of the Vienna Bakery took place last night. The banquet was given by R. Cohn, the proprietor, and there were about 100 guests present. Solomon Mendelson was elected toastmaster, and he presided to the queen's taste, speeches being made by many well-known citizens. The banquet was a success in every sense of the word, and the guests departed at a late hour well pleased with themselves, the feast and the cozy bakery.

The Celebrated French Cure.

Warranted to cure "APHRODITINE" or money refunded.

BEFORE

Is SOLD ON A POSITIVE GUARANTEE to cure any form of nervous disease, or any disorder of the generative organs of either sex, whether arising from the excessive use of stimulants, tobacco or opium or through youthful indiscretion, over-indulgence, etc., such as Loss of Brain Power, Wakefulness, Bearing-down Pains in the Back, Seminal Weaknesses, Hysteria, Nervous Prostration, Nocturnal Emissions, Leucorrhea, Dizziness, Weak Memory, Loss of Power and Impotency, which, if neglected, often lead to premature old age and insanity. Price $1 a box, 6 boxes for $5. Sent by mail on receipt of price.

AFTER

A WRITTEN GUARANTEE for every $5 order, to refund the money if a PERMANENT cure is not effected. Thousands of testimonials from old and young, of both sexes, permanently cured by APHRODITINE. Circular free. Address the agents.

SALE & OFF, Druggists, 208 S. Spring st., Los Angeles.

THE CITY IN BRIEF.

Thyg Anderson, a native of Germany, was admitted to citizenship yesterday by Judge Shaw.

The Industrial Exposition Association advertises for bids for ground to erect its proposed building.

Mr. A. Lewin has established a news agency on Catalina Island for the sale and delivery of THE TIMES.

This morning Lewis Maer will be tried before Judge McKinley on the charge of assault with intent to commit murder.

A decree of foreclosure was granted by Judge Shaw yesterday in the case of Annie E. Meyer vs. Margaret Hughes et al.

Albert Cohen will be tried in Judge Cheney's court this morning on the charge of fraudulent voting at the recent election.

Charles Charnock broke ground yesterday at the corner of Fifth and Main streets for the erection of a fine three-story brick business block.

The Chinese riot case before Judge Stanton, which had been continued from the day before, was yesterday continued by the court until May 7th.

Dr. Ross Kirkpatrick and Miss Smith, daughter of Dr. Smith, will be married today, immediately after which the happy couple will leave for San Francisco and other northern cities, to spend their honeymoon.

A wild and incoherent letter has been received from Verona Baldwin, now in the Napa Insane Asylum, by one of the witnesses upon whose testimony she was adjuged insane. It shows that her mind is still woefully unbalanced.

The following were the arrivals at the County Jail yesterday: George Moore, burglary, Santa Barbara, en route; W. R. Smith, threats to kill and slay, and John Maloney, petit larceny. At 7 o'clock last evening there were just 90 prisoners in the tanks.

A decree of divorce was granted by Judge Shaw yesterday to C. W. Hannah from his wife, Susie Hannah. The parties to the proceedings reside at Santa Ana. The charge against the defendant was infidelity. The trial was conducted with closed doors.

W. H. Braun was arrested by Officer Stewart at the corner of Spring and Second streets yesterday morning about 11 o'clock and taken to the police station, where he was booked for a misdemeanor. He was released on the deposit of $5 for his appearance when wanted.

Marriage licenses were issued yesterday to the following persons: Alex H. Sears, aged 25, and Susie T. Brown, aged 20, of Santa Ana; William Marke, aged 27, of New Jerusalem and Alice Fay, aged 27, of Ventura; T. W. de Bussey, aged 21, city and Jennie Hawley, aged 22, of Pasadena.

The Young Men's Institute will give a family picnic at the ostrich farm, on the 30th inst., Washington's centennial inauguration, for the benefit of its library. An excellent programme, consisting of games, etc., has been arranged, and handsome prizes will be distributed to the winners.

Toni Mizutani, a Jap, was tried before Judge McKinley yesterday for an assault to rob Wong Sing, and was found guilty. He was in a Chinese restaurant in Chinatown and reached behind the counter. Some coin stuck in his hand, but he was caught and had to drop it. He will be sentenced Friday.

Yesterday morning about 10:30 o'clock a woodshed and stable belonging to Y. Allen, at the corner of Dana and Bryant streets, were destroyed by fire. The damage will not exceed $150. M. Ortega, a blacksmith, was severely burned in trying to extinguish the flames. The engines turned out promptly, but there was no occasion for their services.

The Police Commissioners will hold their regular weekly meeting in the Mayor's office this afternoon, when some important business will come up. The Commissioners have also been very busy during the past week in going over the list of officers, and it is more than probable that there will be some changes in the near future. The saloon men will probably come in for a large share of attention.

Mrs. Toal was yesterday released from the city prison and sent to her home, she having recovered sufficiently from her wounds to get about. Toal was yesterday arraigned on the charge of assault to commit murder, and placed under $10,000 bail, in default of which he still remains in the city prison. During most of the day little Frank Toal was riding about the city in search of his father's horse and wagon, but up to a late hour had not succeeded in finding it.

PERSONAL NEWS.

S. W. Garretson of San Bernardino is at the Nadeau.

T. H. Stevens, U.S.A., is registered at the Westminister.

Hon. Joseph Brown of San Bernardino is at the Nadeau.

W. H. Cook and wife of St. Joseph, Mo., are at the Nadeau.

J. A. McChesney of Red Wing, Minn., is at the Nadeau.

William J. McGee and wife of Jackson, Mich., are at the Nadeau.

W. H. Hall, of Santa Barbara, has rooms at the Westminister.

Hon. J. M. Damron returned yesterday from a trip to San Francisco.

Mrs. J. J. Hewitt and Miss Hewitt, of Riverside, are at the Westminister.

James J. Archibald has just returned from a few days' trip to Hollenbeck ranch.

Dr. V. W. Smeley, of San Diego, is in town. He has rooms at the Westminister.

Gen. H. G. Thomas, U.S.A., arrived in Los Angeles yesterday, and is quartered at the Westminister.

Walter M. Van Dyke, Clerk of the United States District Court, and bride, who have been at the Coronado for several days, will arrive home today.

Tom W. Howard, representing Goodyear, Cook & Dillon's Minstrels, is in town arranging for a week's engagement at the Grand, beginning on the 29th inst.

Manager H. C. Wyatt has returned from San Francisco, where he went a week ago to complete arrangements for his stock company, which will open at the Los Angeles about the 1st of June.

Supervisor W. T. Martin was summoned to his home at Pomona yesterday, while at Santa Monica with the other members of the Board of Supervisors, by a telegram announcing the serious illness of his wife.

H. B. Crosby, Mrs. H. B. Crosby, Mrs. J. C. Allen, Mrs. Isaac Newton, all prominent society people of Patterson, N. J., are at the Nadeau. This is Mr. Crosby's first visit since 1874, and he likes to tell how he could have bought three and a half acres on First street, between Main and Spring streets, for $3500.

Children Cry for Pitcher's Castoria.

PEOPLE'S STORE.

Daily Bulletin of the Leading Dry Goods House.

LOS ANGELES, Wednesday, April 24, 1889.

OUR CLOTHING DEPARTMENT.

Men's Sack Suits, $5.75; worth $10.50.

Men's four-button Cutaway Corkscrew Suits, $12 49; worth $18.50.

Youths' Long-pants Suits, $9.75, ages 10 to 18 years; worth $7.50

Boys' Dark-colored Suits, $1 25; worth $3.

The latest spring styles of dark-colored sack suits at $5. 75, a splendid suit and worth $10.50. A dress suit four-button cutaway made of all-wool corkscrew, $12.49; a good suit for $20. Youths' suits in dark stripes at $3.85; the best you have ever bought at $7.50. Boys' school suits at $1.25, a value never heard of before.

WINDOW DISPLAYS.

A Large-size Bedspread, 49c.

Will cover most any bed, no matter how large, honeycomb pattern, at 49c. You have never spent 49c for a better value.

All-wool Albatross, 15c a Yard.

Have you seen them? It seems to us everybody has stopped and looked at them in our window, and what a pretty lot of shades and all-wool, too, at only 15c. They would be a big bargain at 25c.

Men's Unlaundried Shirts, 25c Each.

It is a puzzle to us how they can make them and make so well. A full assortment of sizes, with double bosom, at 25c; you haven't seen their equal at 50c.

Jack-knives, 25c Each.

A large size, two-blade jack-knife, with different kinds of handles—bone, tortoise shell, horn and lots of others—at 25c. They cost more than twice the price to make.

OUR FURNISHING GOODS DEPARTMENT.

Men's Fine Socks, Assorted Colors, 15c a pair; worth 25c.

Men'd Fine Suspenders, 10c a pair; worth 25c.

Men's Balbriggan Underwear, 49c each; worth $1.

We are loading you down with bargains such as you never had before. A splendid made, finished sock at 15c; always sells at 25c. Men's suspenders at 10c, such as have been difficult to find at 25c. Gold color balbriggan shirts and drawers, silk finish, at 49c; worth $1.

MEN'S HAT DEPARTMENT.

The Harvest or Shade Hat, 15c; worth 35c.

Men's White Straw Hats, soft finish, 25c; worth 50c.

Children's Straw Sailor Hats, all colors, 25c; worth 50c.

A novel line of gents' straw hats, 49c; worth $1.

The yacht hat, stiff, flat brim, wide silk band, 75c; worth $1.50.

A splendid shade hat with extra-wide brim at 15c; worth 25. A soft finish straw hat, with black band, at 25c; worth 50c. A neat little sailor hat, 25c; worth 50c. The best line of hats, the largest variety of styles at 49c ever shown by one house. The latest craze, the yachting hat with stiff brim and wide black band, a stylish and becoming hat at 75c; worth $1.50.

SHOE DEPARTMENT.

Boys' Canvas Shoes, 75c; worth $1.50.

Men's canvas shoes, 98c a pair; worth $1.75.

Men's tan alligator shoes, $1.98; worth $3.00.

Ladies' low-cut Oxford ties, 98c; worth $1.50.

Ladies' Durka kid button shoes, $1.83; worth $3.50.

Men's real calf shoes, $1.68; worth $2.75.

Ladies' wigwam slippers, 69c; worth $1.

Men's wigwam slippers, 99c, worth $1.75.

Children's kid shoes, flexible soles, 97c; worth $1.50.

All the latest novelties in the shoe line for the spring and summer season, and at prices that have bewildered the shoe dealers. It is a mystery to them how we can get shoes and sell them at the prices we quote them at. We warrant every pair of shoes we sell, and want you to get full value for money.

DRESS GOODS DEPARTMENT.

Extra Quality Surah Silks, 75c a Yard; reduced from $1.

Veiling Cords, 5c a Yard; worth 12½c.

Thirty-eight-inch Scotch Mixture, 25c; worth 50c.

Forty-inch All-wool Henriettas, 39c; worth 60c.

Four shining bargains, and to pick the best you must be the judge. It is too hard for us to solve. All shades of extra heavy, pure silk surahs at 75c a yard; we have sold the same quality at $1.25. Veiling cords, something new in creams, pink, tans, blues and a lot of other shades, at 5c; worth 12½c. A 38-inch Scotch suiting, a pretty material, 25c; worth 50c.

DOMESTIC DEPARTMENT.

French Sateens, 25c a Yard.

Before we mention another item, we wish to call your attention to our line of French sateens at 25c. Our collection of patterns is astounding, and has been a wonder and study to the others where we came in possession of such an assortment. It is admitted by some of them that we have the peerless assortment of the city. The finish is extra and it is hard for you to decide as which one is handsomer than the other; our French 25c a yard; other dealers sell those not as fine nor as pretty, 35c to 50c.

Satine Styles, 8½c; Broche Patterns.

Cheviot Sheetings, 6¼c; worth 12½c.

Striped Seersuckers, 6¼c; worth 12½c.

Striped Lace Effect Lawns, 8½c; worth 15c.

Navy Blue Flannel, 25c; all wool, worth 45c.

Fancy Figured French Organdie, 10c; worth 20c.

Yard Wide Black and Gold Foulards, 12½c; worth 20c.

You want to see each one of these bargains, otherwise you will never know what a value you have missed.

DRAPERY DEPARTMENT.

Momie Cloth Lap Robes, 75c; worth $1.50.

Spring Roller Window Shades, 49c; worth 75c.

LADIES' UNDERWEAR DEPARTMENT.

500 Bone French Woven Corsets, 95c; worth $1.75.

Ladies' French Balbriggan Undershirts, 25c; worth 50c.

Children's White or Colored Dresses, 49c; worth 85c.

Ladies' White Skirts Trimmed With Embroidery and Ruffle, 59c; worth 95c.

A visit to our underwear department will pay; you will find a number of bargains on display not advertised. It will more than repay for the time spent.

LACE AND HOSIERY DEPARTMENT.

Fancy Mikado Figured Fans, 10c each; worth 25c.

Ladies' Balbriggan Stockings, 12½c a pair; worth 25c.

Forty-two Inch Oriental Lace Flouncing, 39c a yard; worth 65c.

Cream-colored, 7-inch, Silk, Spanish Lace, 49c; worth 85c.

A splendid fan, painted in Mikado style, a light, airy fan, at 15c; will give more comfort than any amount of money you can spend. A full-finished balbriggan stocking, without seam, at half price, 12½c; worth 25c. A rich pattern, oriental-lace flouncing, 43 inches deep at 39c; worth 75c.

Ladies' Silk Sunshades, $1.49; worth $2.25.

The best $1.49 you have ever spent. You can't get more service out of an article than this oil-boiled, pure-silk sunshade, at $1 49; worth $2.25.

NOTION DEPARTMENT.

Just see what you can buy for 5c each!

Two papers of pins, full count, for 5c; but worth 10c.

Bang nets, made of real hair, all shades, 5c; but worth 10c.

Ladies' colored bordered handkerchiefs, 5c; worth 10c.

Tinsel cord in all shades, 5c; but worth 10c.

Dress steels, 5c a dozen; but worth 10c.

Cabinet hair ferns, the biggest box, at 5c; but worth 10c.

Hair crimpers, 5c a dozen; but worth 10c.

PERFUMERY DEPARTMENT.

A Full List at 5c Each.

Horn dressing combs at 5c; worth 10c.

Velvet face chamois, 5c each; worth 10c.

People's Store toilet soap, 5c; larger than any cake so d in the city at 10c.

Armant's triple extracts for the handkerchief, 5c each; worth 10c.

Bath sponges, 5c each; worth 10c.

Celluloid fine combs 5c; worth 10c.

GLOVE DEPARTMENT.

Ladies' Taffeta Silk Gloves, 25c; worth 45c.

Ladies' Pure Silk Mitts, 25c; worth 50c.

Two splendid values, in all the latest spring shades, at 25c and 45c; worth just twice the price.

STATIONERY DEPARTMENT.

Another Grand List at 5c.

School bags, 5c; worth 15c.

A box colored crayons for 5c; worth 10c.

Writing tablets in white or tinted paper, 5c each; worth 10c.

Slate cleaners, 5c each, worth 10c

One dozen lead pencils, 5c a dozen; worth 15c

Autograph albums, 5c; worth 20c.

Mucilage with brush, 5c a bottle; worth 10c.

BOOK DEPARTMENT.

Our Library of 12½c Books.

Miss Bretherton, by Mrs. Humphrey Ward, 12½c.

The Lamplighter, by Maria S. Cummings, 12½c.

Guy Mannering, by Sir Walter Scott, 12½c.

Baled Hay, by Bill Nye, 12½c.

Tennyson's Poems, 12½c.

Longfellow's Poems and many others, 12½c.

MILLINERY DEPARTMENT.

A Line of Silk Ribbons, 25c.

Thirty-inch wide silk ribbon in all the leading shades at 25c never before sold even at 50c.

Children's Sailor Hats, 25c.

A large variety of styles, in fact every color, a good flexible straw hat at 25c; a good value at 50c.

The Oriental Hat, 49c.

It's a sailor shape with a fancy straw brim and medium crown. A dress hat with shade brim, 49c; worth 75c

The Esmeralda Hat, 85c.

A beautiful shade, an untrimmed dress hat for a miss, in all the leading shades and block, 85c; a brand that sells all over at $1.25.

The "Tube Rose," 95c

A sweet, pretty as a daisy as can be, becoming to every face. You'll like it at 95c; worth $1.50.

PEOPLE'S STORE.

Wanted

Ladies to know that Mozart's Cloak and Suit House (just opened), at 17 Third street, between Spring and Main, is the cheapest place in the city for first-class dressmaking. Special prices for this month in sateens, chailles and wash fabrics. American sateens made to order for $2.50 from your own material. Satisfaction guaranteed.

Notary Public and Commissioner For New York and Arizona. G. A. Dobinson, 131 West Second street, Hollenbeck block.

MURRAY, the Tea man, 315 South Main st.

Don't You Miss It.

The Annual Cut Price Sale
The Annual Cut Price Sale
The Annual Cut Price Sale
The Annual Cut Price Sale
The Annual Cut Price Sale
At Meyer Lewis & Co.'s,
At Meyer Lewis & Co.'s,
At Meyer Lewis & Co.'s,
At Meyer Lewis & Co.'s,
At Meyer Lewis & Co.'s,
101 and 103 North Spring st.
101 and 103 North Spring st.
101 and 103 North Spring st.
101 and 103 North Spring st.
101 and 103 North Spring st.

E. C. Burt's Shoes for Ladies $3 95.
E. C. Burt's Shoes for Ladies $3.95.
E. C. Burt's Shoes for Ladies, $3.95.
E. C. Burt's Shoes for Ladies. $3.95.
E. C. Burt's Shoes for Ladies, $3.95.

LEWIS, THE SHOE MAN,
101 and 103 N. Spring st.

Cigars, Leaf Tobacco, California Wines and Brandies.

To the trade: About the 15th of April we will discontinue our retail business in cigars and tobacco, at 233 N. Main st., and will remove to No 213 N. Los Angeles st., where we will do a jobbing business exclusively in Key West and Domestic cigars, leaf Tobacco, California wines and brandies. We are sole agents for cigars from the celebrated factory of Liebes Bros. & Co., and are prepared to sell their goods at unusually low prices.

To cigar manufacturers: We invite your inspection of a full supply of cigarmakers' utensils, such as molds, boxes, labels, etc. Respectfully, W. Liebes & Co.

P. S.—The remnant of our retail stock of cigars and tobacco is offered at low figures.

Hotel del Coronado Excursion Agency and Information Bureau.

This enterprising company has opened an office in Los Angeles, at the corner of North Spring and Franklin streets, near the Santa Fe office. There all information can be obtained, including rates of rooms, location, etc. Plans of the various floors of this magnificent structure can be seen. Pamphlets and other printed matter obtained at this office free.

Teeth Filled Without Pain.

By applying our anæsthetic to the teeth we positively prepare and fill them without pain. No extra charge. Remember, this preparation is our own discovery, perfectly harmless, and cannot be obtained elsewhere. Gold and porcelain crowns. Teeth with or without plates. Easter prices. The Edmonds Dental Co., Bryson-Bonebrake block. Reception room 30.

Discharges From the Ear

Perfectly cured by Dr. S. M. Slocum. Ten years' exclusive practice in the treatment of eye, ear, throat and nose diseases. Noises in the ears and all forms of deafness skillfully treated. Free consultation from 9 a.m. to 5 p.m.; evening 8 to 9. Sundays 12 to 2 p.m. Office 320 South Main (Moro Castle).

South Field Wellington Coal.

Best coal in this market, both for domestic and steam purposes. Call and get prices. Hancock Banning, coal dealer, office, 108 North Main street. Yard opposite Southern Pacific depot, San Fernando street. Office telephone, No. 38; yard telephone, No. 1047.

Joe Pohelm, The Tailor.

I will make suits to order at a genuine reduction of 10 per cent. to my original price of 25 per cent., this reduction to continue for 60 days only. 49 and 51 South Spring street, 228 North Main street.

Consult Mrs. Dr. Minnie Wells.

Uterine and rectal diseases treated with skill by her new painless method. Prompt relief from first treatment. Chronic cases solicited. Call at office for city references from hopeless cases cured. 400 Fort street, corner Fifth.

Howe Scales and Store Trucks.

Buy platform and counter scales and store trucks from Hawley, King & Co., 60-70 North Los Angeles street.

The "King" Tinted Lead.

10 gallons oil to the 100 pounds. P. H. Mathews, agent, cor. Second and Los Angeles sts.

Children Cry for Pitcher's Castoria.

ROYAL

BAKING POWDER

Absolutely Pure.

This powder never varies. A marvel of purity, strength and wholesomeness. More economical than the ordinary kinds and cannot be sold in competition with the multitude of low-test, short-weight, alum or phosphate powders. Sold only in cans. ROYAL BAKING POWDER Co., 106 Wall st., N. Y. THE JOHNSON LOCKE MERCANTILE CO., Agents, San Francisco.

Unclassified.

INDUSTRIAL EXPOSITION

—OF—

Southern California.

SITE WANTED.

The Industrial Exposition of Southern California hereby request offers of ground for a permanent exhibit on building. It is necessary such grounds should be fairly central, and near street-car lines, and of not less dimensions than 250x300 feet.

It is the purpose of the association to erect permanent buildings of modern and attractive architecture. The advantage to the locality will be very great, and bidders should consider these advantages, and canvass their respective neighborhoods, and aid as far as possible in this grand enterprise, which, in the most progressive cities of our country, have been of such material advantage.

Offers should be addressed to

R. A. FORESTER, Chairman,
M. DODSWORTH,
THOMAS A. LEWIS,
W. B. HUGHES,
Committee.

SUMMERLAND & PHELPS,

General Insurance Agents,

134 N. Main st., Los Angeles.

REPRESENT THE FOLLOWING COMPANIES:

FIRE.

Union Fire Insurance Company of San Francisco.
State Investment and Insurance Company of San Francisco.
Alta Fire Insurance Company of Stockton.

LIFE.

Brooklyn Life Insurance Company of New York.

ACCIDENT.

Pacific Mutual Life and Accident Insurance Company.

ALL LOSSES PROMPTLY PAID.

Millinery.

MAISON DE PARIS.

—GRAND—

SPRING OPENING

Monday, Tuesday,
Wednesday,
MARCH 18, 19, 20.

THE LARGEST

—AND—

MOST ELEGANT DISPLAY

EVER EXHIBITED IN THE CITY.

Also, Good Taste in Our Cheap Goods, at the Most Reasonable Prices.

MME. DELER,

22 W. FIRST ST.,

Third door from Spring st., Los Angeles, Cal.

THE FAMOUS,

123 SOUTH SPRING STREET,
LOS ANGELES.

Famous for Its Low Prices!

IN ALL CLASSES OF

Millinery and Hair Goods!

50 dozen ladies' and children's hats, at 25c.
20 dozen tips, in all colors, 25c to 50c per bunch.
50 pieces ribbon at 15c to 25c per yard, and all other goods in proportion.

ALL MANUFACTURING DONE ON SHORT NOTICE.

New Goods and Latest Styles received daily. New York Bleachery connected with The Famous. Wholesale and retail.

Sole Proprietress, MRS. E. J. EDWARDS.

Medical.

CATARRH

Throat Diseases,

Bronchitis,

Asthma,

Consumption,

And all the various diseases of the

Head, Throat and Chest.

Together with diseases of the Eye, Ear and Heart also diseases of females, successfully treated by

M. HILTON WILLIAMS,

M. D., M. C. P. S. C.,

Office, Hollenbeck Block, corner Second and Spring streets, Los Angeles, Cal.

All diseases of the respiratory organs treated by the most improved medical inhalations and the Compound Oxygen treatment, which has such a world-wide reputation in lung and nervous affections.

We take pleasure in announcing to the public that we combine the Compound Oxygen Treatment with our system of practice in the cure of asthma, bronchitis, consumption, dyspepsia, insomnia, sore throat, catarrh, rheumatism and nervous prostration.

The testimonials given below are very fair samples as to the time required for effecting cures in these troublesome cases:

LOS ANGELES, CAL., Nov 14, 1888.

This is to certify that I had been afflicted with asthma and emphysima of the lungs for about 24 years. My disease was contracted in the army. I had tried almost every known remedy, both here and in the East, but nothing ever gave me permanent relief until I tried Dr Williams's Compound Oxygen and other remedies. It is only about one month since I began the treatment, and already I feel like another man. I was so bad that for days I could hardly breathe, but I do positively feel that I am cured. The difficulty of breathing has been entirely removed, and I feel as well as I ever did in every respect.

JOHN W. HOYT,
Employe City Water Works,
265 Bellevue Avenue, Los Angeles.

LOS ANGELES, Nov. 15, 1888.

It is a source of gratification to me to be able to testify to the very satisfactory cure Dr. M. Hilton Williams has effected in my case with his Compound Oxygen and other inhalations. After suffering several years with catarrh of the head and throat also bronchitis, which caused a very aggravating cough, I applied to Dr. Williams, who effected an entire cure in just two months from the time I began the treatment. I take pleasure in recommending Dr Williams as a Christian gentleman and a conscientious and skillful physician, whose cures seem almost marvelous in cases of consumption, asthma, bronchitis and catarrh.

MRS. L. A. THURSTON,
1423 Temple st., Los Angeles, Cal.

I have seen so many of these cases cured that I do not consider any case hopeless unless both lungs are seriously involved. Even then the inhalations aid in dissolving the mucous and in contracting and healing the cavities which nothing else can do with the same success. The very best references from those already cured.

CONSULTATION FREE.

Those who desire to consult with me in regard to their cases had better call at my office for consultation and examination, but, if impossible to do so, can write for a copy of my Medical Treatise, containing a list of questions. Address

M. HILTON WILLIAMS, M. D.
Hollenbeck block, corner Second and Spring sts., Los Angeles Cal.
Office hours, from 9 a.m. to 4 p.m.

GAS FIXTURES!

RUBBER HOSE.

Plumbing Goods, Water Pipe, Bath Tubs, Sinks, Etc.,

CAN BE HAD AT REASONABLE PRICES,

—AT—

S. M. PERRY'S,

NO. 30 SOUTH MAIN ST.

Tin Roofing and Pump Repairing.

Sewers Put In at Reasonable Rates.

Use NEIDT'S BONE MEAL

For your lawns, your trees, your crops. If you want your chickens to lay and be healthy, feed them

Crushed Bone and Bone Meal.

Ask your Grocer for it. Office 24 E. Second St.

MRS. E. C. FREEMAN,

Pies, Cakes AND JELLIES. ALSO Boston Brown Bread And Beans, Warm.

HOME BAKERY, 407 South SPRING Street.

Salt-Rising And the NEW "Entire Wheat" FLOUR BREAD A Specialty.

TELEPHONE 1059

Clothing, Suits, Etc.

Leaders of Fashion and Leading Modistes.

Parisian Cloak and Suit Co.

NO. 119 SOUTH SPRING ST.

Ready-made Yachting Suits,
Ready-made Lawn Tennis Suits,
Ready-made Lawn Tennis Jackets,

Jersey Blouses, Silk Blouses, Flannel Blouses,

Silk Waists, Cashmere Waists, Flannel Waists,

Challe Tea Gowns, with Fedora Fronts of Surah AT $7 to $30.

Sateen Tea Gowns, Fedora Front, Watteau and Princess Back AT $2.00 TO $5.00

THE LARGEST VARIETY! THE MOST EXQUISITE DESIGNS!

WANTED—At once, 10 Experienced Dressmakers.

Real Estate.

Lankershim Ranch Land and Water Company.

—12,000 ACRES:—

—FINEST—

SAN FERNANDO VALLEY LANDS

10 Miles Northwest of Los Angeles,

On Main Line of the Southern Pacific Railroad,

NOW OFFERED IN TRACTS OF 5, 10, 20 AND 40 ACRES,

$35 to $165 Per Acre!

Terms, One-quarter Cash, Balance 1, 2 and 3 Years. Deferred Payments Bear Interest at 7 Per Cent. Per Annum.

Apples, Peaches, Pears, Prunes, Figs, Plums, Cherries, Persimmons, Raisins and Table Grapes, Loquats, Quinces, Apricots, Olives, English Walnuts, Chestnuts and Peanuts, as well as Grain and Vegetables of all kinds, grow to the highest degree of perfection WITHOUT IRRIGATION. The soil is a deep, rich, sandy loam. An inexhaustible supply of water. Mr. Milton Thomas and Mr. Byron O. Clark, the well known and experienced nurserymen, have purchased large tracts of these lands and planted them to orchards. They regard them as the very best lands in Los Angeles county for the cultivation of all kinds of deciduous fruits, olives and English walnuts, and owing to their near proximity to Los Angeles city, the cheapest lands in Southern California at the price they are now offered. It costs nothing to examine these lands.

—APPLY TO—

LEWIS S. HOYT, Secretary, 44 N. SPRING ST.,
LOS ANGELES, CAL.,

BURCH & BOAL, 3 SOUTH FORT STREET,
LOS ANGELES, CAL.

W. A. SNEDEKER, 44 N. Spring, Los Angeles

CASH TALKS!

$55,000 Will Buy a Handsome, 4-story Brick Block, 60x109,

On corner of leading thoroughfare in this city. Building contains five large stores and 63 rooms. The new cable system passes in front of it. Building is an imposing structure and an unquestionable bargain at above price. Terms easy. For further particulars apply to any of the undermentioned firms.

RUSSELL & NARAMORE, Wilson Block.
BRYAN & KELSEY, 17 N. Spring St.
POMEROY & GATES, 16 Court St.
GILBERT & ESTUDILLO, 104 N. Spring St.

Architects.

$3000 House of 11 Large Rooms Now Being Erected.

REYNOLDS BROS., Architects, 118 N. Main St., Laufranco Block. Rooms 20 & 22

GALLUP, NEW MEXICO COAL!

Wholesale and Retail.

CHAS. A. MARRINER, GENERAL SALES AGENT.

Office and Yard, 607 East First Street.

TELEPHONE 960.

PRICE, SINGLE TON, DELIVERED, $11.

Per 100 Pounds, in yard, Sacked, 60 Cents.

CAR LOTS A SPECIALTY.

WE HAVE JUST RECEIVED A CARLOAD OF THE

HARTMAN M'F'G. CO.'S

Patent Steel Picket Fencing

For the LAWN, YARD AND GARDEN. CALL AND SEE IT.

Harper & Reynolds Co.,

48 & 50 NORTH MAIN ST.

VIENNA BAKERY OPEN ALL NIGHT

COR. FIRST & SPRING STS.

R. COHEN, PROP

THE FINEST PLACE ON THE COAST.

MEALS AT ALL HOURS.

PACIFIC COAST.

A San Diegan Fined for a Novel Offense.

Pasadena Excited Over the Doings of the City Trustees.

The Fruit Union to Have a Formidable Rival.

Entries and Weights for Today's Races at Bay District—A Russian Corvette at San Francisco.

By Telegraph to The Times.

SAN DIEGO, April 24.—[By the Associated Press.] In the case of A. N. Polymath, the Swiss jeweler who was arrested several months ago for unlawfully imprisoning Mr. and Mrs. Tabor in his shop and compelling the lady to submit to a search for rings he claimed they had stolen, the jury found him guilty and he was fined $500. It is considered by some an attempt to blackmail and it is said that Polymath is accused of the same offense in San José and other places.

Polymath paid his fine, but was immediately re-arrested on a charge of defaming the characters of the Tabors, and three suits, aggregating $45,000 damages, have been commenced against him.

THE FRUIT UNION.

An Association Formed to be Its Rival.

SAN FRANCISCO, April 24.—[By the Associated Press.] The Pacific Fruit Association, which comprises a number of California fruit-growers and Chicago firms, that last season acted as agents for the California Fruit Union has been organized as a rival to the union. A well-known fruit shipper said today that Chicago commission merchants are willing to receive direct compensation of from 2½ to 5 per cent., provided the fruit be sold at auction. To ship through the union entails an expense of 10 per cent. to the shippers.

It is claimed that in the new combination immediate returns will be received from all sales made and arrangements will be made to ship by special cars, as in the case of the Fruit Union. Preparations have already been made by the association for the sale of 500 carloads of California fruit, and an extensive traffic is looked for.

ENTRIES AND WEIGHTS.

Programme of Today's Races at Bay District.

SAN FRANCISCO, April 24.—[By the Associated Press.] The entries and weights for tomorrow's blood-horse races are as follows:

Selling purse, three-quarters of a mile—Little Phil, 98 pounds; Nabeau, 99; Wanderer Second, 99; Hello, 105; Duke Spencer, 100; Nancy, 99; Welcome, 110; Longshot, 106; Edwin F., 100; Ramona, 91; Bessie Shannon, 101; Carrientes, 96; Kildare, 99.

So-so stakes, three-quarters of a mile—Racine, 110; Pliny, 107; Reata, 107; Guido, 110.

Mile heats, purse of $400—Wild Oats, 95; Nerva, 106; Jack Brady, 110; Fusilade's Last, 101; Mozart, 108; Dutch, 92; Gladiator, 89.

Sequel stakes, one and one-eighth miles—Moses B., 112; Emotion, 107; Laura Gardner, 111; Ed McGinnis, 112; Flood Tide, 97; Joe Hoge, 97.

PASADENA EXCITED.

Citizens Indignant Over Recent Doings of the Trustees.

PASADENA, April 24.—[By the Associated Press.] The action of the Trustees in purchasing the fire engine-house, jail and other public buildings, despite the protest of the majority of citizens, who believe the purchase price exorbitant, has caused considerable discussion. Injunction suits will be filed in the morning by citizens to prevent consummation of the bargains. It is understood that a libel suit for $50,000 will be brought against the Star, which opposed the deal.

A Russian Corvette at 'Frisco.

SAN FRANCISCO, April 24.—The Russian corvette Kraysser arrived in port this morning, 43 days from Valparaiso. She is commanded by Capt. Bisolviosoff. Her complement consists of 16 officers and 173 men. The corvette was built in 1875 and is about 1500 tonnage. She was here in 1878, when she remained for six months. The Krayser will remain in the harbor until the early part of May, when she will be joined by the another Russian frigate. The two vessels will then escort Bishop Vladimir on a tour of the Alaska missions.

OUR NEIGHBORS.

San Gabriel.

SAN GABRIEL, April 22.—To the Editor of THE TIMES.] Holy Week was celebrated at the Mission Church here with the usual ceremonies and solemnities. All of the services were well attended, the crowds on Thursday, Friday and Sunday being particularly large, including a great many non-Catholics, some of whom, at least, are actuated more by curiosity than devotion, going much in the same way as they would to a circus or a theatrical performance. Scarce a day passes that the old mission is not visited by numbers of tourists, and the church has to be kept locked between services or the place would be in a short time dismantled by relic hunters who seem to leave at their eastern homes all ideas of honesty and propriety. Even the sacred vessels of the tabernacle would not be safe from their hands were they not under lock and key, as happened sometime ago at the Mission of San Antonio where a golden chalice was stolen by some vandal who obtained permission to remain alone in the church under the plea of photographing the interior.

On each recurring Holy Saturday—the Saturday before Easter Sunday—the Spanish-speaking population hang and burn the arch-traitor Judas Iscariot in effigy. This is an old custom of the Mission Indians, who thereby express their contempt and hatred for him who sold his Master for 30 pieces of silver. It is usual to take up a collection to pay the expenses of the hanging, etc. With amazing impartiality and cheek, the boys who had charge of the affair this year solicited a subscription from our Jewish merchant "to help hang his countryman!"

O. H. Burke is the happy father of another bouncing boy. Orrin says that when he has one more boy he will have two teams, and be contented, but not sooner. Mother and child are doing well.

The orange trees are blooming, though many of them are still loaded with fruit.

L. J. Rose received last week two carloads of six-inch iron water pipe, which he is laying between Sunny Slope and his new stable.

Strong & Co. have finished packing their oranges here. They are still at work in the Duarte country, where quantities of very fine oranges are grown, among the best in the country.

The San Gabriel base-ball club has been doing some good work lately. They have played several match games this season and, so far, have suffered but one defeat. On Sunday afternoon they played a game with a select nine from Old Mission and, as usual, won. They are thinking of, in the near future, issuing a challenge to one of your Los Angeles nines.

Father Caballeria of the cathedral spent several days here recently assisting Father Scannel with the Easter confessions. The reverend gentleman worked hard during his stay, spending most of his time in the confessional and the pulpit. He has become a general favorite, but especially with those who understand Spanish, whom he has charmed with his eloquent sermons in his native Castilian.

The Deputy Assessor has been interviewing our citizens during the week. He has been insisting on collecting the poll-tax on the spot "from all who return personal property," and not, as has been customary, only from those who return no real estate.

Haying will soon commence here. The warm weather of the past week has been seasonable and advantageous to all growing crops. S. G.

THE RACES.

OPENING DAYS AT IVY CITY AND LEXINGTON.

The Weather Good, but the Tracks Slow—Another Day of the Spring Meeting at Memphis, Etc.

By Telegraph to The Times.

WASHINGTON, April 24.—[By the Associated Press.] The annual spring meeting of the National Jockey Club began at the Ivy City race track today. The weather was delightful. The track was good but not fast. The attendance was 2000.

Five furlongs—Tipstaff won in 1:03½, Haramboure second, Tom Hood third.

Mile—Burch won in 1:44½, Panama second, Barrister third.

Mile—Bess won in 1:46½, Brait second, Boaz third.

Six furlongs—Romp won in 1:17, Letretia second, Maia third.

Steeplechase, over the regular course—Hercules won, Elphin second. Mentmore bolted.

THE LEXINGTON MEETING.

LEXINGTON (Ky.), April 24.—The spring meeting of the Kentucky Association commenced here today. The weather was threatening, with occasional slight rain falls, but a good crowd was in attendance. The track was rather slow.

Three-year-olds and upwards, three-quarters of a mile—Long Roll won, Marchma second, Queen of Trumps third. Time, 1:17.

Maiden 2-year-old fillies, half mile—Silence won, Gracie second, Happiness third. Time, 53¾.

Maiden 2-year-old colts, five-eighths of a mile—Grayson won, Palisade second, Samaritan third. Time, 1:07¼.

Three-year-olds and upwards, three-quarters of a mile—Miss Flood won, Wahsatch second, Cheney third. Time, 1:20¼.

Races at Memphis.

MEMPHIS, April 24.—The attendance was large. The track was somewhat slow from the effects of the morning's rain. The weather was pleasant.

All ages, three-quarters of a mile heats—White Nose won, Mute second, Red Leaf third. Time, 1:16 and 1:17¾.

Two-year-olds, five-eighths of a mile—L. H. won, Myrtle second, Bliss third. Time, 1:06.

Three-year-olds and upward, one and one-eighth miles—Strideaway won, Spokane second, Hypocrite third. Time, 1:57½.

Three-year-olds, one mile—Entry won, Ben Harrison second, Lobster third. Time, 1:48.

LETTERS TO THE TIMES.

Cheap Power.

LOS ANGELES, April 14.—[To the Editor of THE TIMES.] I have a simple and cheap device to raise water 28 feet high. With it I can raise 100 tons of water (25,000 gallons) 28 feet high at a cost for fuel of 10 cents. This is applicable and practical for irrigating where a river or creek passes through a level country, say 10 to 15 feet below the level of the land. I saw a good place to test its value on the banks of a river, some two miles this side of Whittier. There was a large flat country, and no water, yet plenty of water in the river, and only 16 feet below the surface of the land. If 1000 tons of water can be raised in a day, or less, at a cost of $1 for fuel, would it not be a good enterprise to go at? I am not looking for business in this land of flowers and sunshine, but this device of mine is so simple and cheap to operate, it may be that a company could be formed to fetch it out. I use no pump nor machinery. I use a cylinder made like a boiler without tubes, and one of our Hazelton tripod boilers, the same that we are now erecting at three cable plants in this city. With this boiler I make steam so dry and hot that I can displace the air from the cylinder by forcing steam into the same to take the place of the air; then I shut off the steam and let it condense. This forms the vacuum in the cylinder, and it fills with water through a tube with one end in the water. The other end is connected to the cylinder. A cylinder 6 feet in diameter and 50 feet long will hold nearly 50 tons of water. This can be filled and emptied in 15 minutes.

One of your citizens asked me to give this explanation to your paper, as he stated it would be of great value in this country. It is not necessary to be on the banks of a river, if drive-wells can reach water within 20 feet of the surface, as 20 to 40, or more, wells can be driven, with a header to connect them. The vacuum to this cylinder will pull water from all the wells at the same time.

George H. Hoadley, one of our agents for this coast, is now erecting our boilers at the three cable plants abovenamed, and informs me that the Seventh-street station will be ready to fire up inside of four weeks. Allow me to state here that the cable plants abovenamed are going to be far better constructed than our roads in Chicago, yet my boilers furnish the steam for all of Mr. C. B. Holmes's lines in Chicago at a very low cost for fuel, as coal there costs $1.40 per ton. But your machinery is later and better than ours.

M. W. HAZELTON.

A Kind-Hearted Official.

[New York Weekly.]

Guard (New York Elevated Railroad)—"The Doctor says I'm gitting dyspepsia."

Superintendent (kindly) — "I'm sorry to hear that. What causes it?"

"Why, sir, under the rules, I've got ter take my meals while on duty on the train, and the Doctor says eatin' so fast will kill me."

"I see. You have to swallow your meals at the rate of 20 miles an hour. Well, I'll order the engineers to reduce the speed to 19 miles an hour at meal time."

The Weather.

SIGNAL OFFICE, LOS ANGELES, April 24.—At 5:07 a.m., the barometer registered 30.01; at 5:07 p.m., 30.08. Thermometer for corresponding periods, 63, 74. Maximum temperature, 84; minimum temperature, 59. Weather partly cloudy.

EASTERN TEMPERATURES.

CHICAGO, April 24.—Temperatures: New York, 53°; Chicago, 53°; St. Paul, 38°; Winnipeg, 36°; New Orleans, 70°.

TIE AND TRACK.

LOS ANGELES AS A GREAT FOCAL POINT.

A Kink in the Sale of First-class Unlimited Tickets from the East to Southern California Points—An Out and Out Fraud.

The general opinion among railroad men seems to be that Los Angeles is soon to become the greatest railroad center west of Kansas City. Everything points that way, and if the Utah, Salt Lake and Los Angeles road is built on time, it is a foregone conclusion that a number of branch lines will be built to the back country very soon. This will be the signal for the opening of numerous big factories in Los Angeles, and the population will double in a very short time.

The Southern Pacific people have been watching this section of the country for several years, but they never had any idea of branching out until Mr. Huntington got hold of them a few months ago, and told them they must get to work down here at once. They are now arranging for a general outbreak all along the line in Southern California, and it is believed by the local officers that hundreds of men will be put to work before the summer is over.

Mr. Huntington is expected to arrive soon, when the work will begin.

There is a good deal of complaint about the manner in which excursionists are treated by some of the eastern ticket agents, who seem to have hit upon a scheme for robbing people. In speaking of this matter the San Francisco Chronicle says: The peculiar treatment of passengers on trains of the Southern Pacific running from Ogden westward to this State has given rise to much complaint of late. John Smith of New York, for instance, buys a first-class unlimited ticket from Omaha or Council Bluffs to San Diego via San Francisco. He pays full fare and expects to receive all the privileges, including stop-over, which such tickets accord. He presents his ticket to the Union Pacific conductor, who pass him along unchallenged from one division to another until he arrives at Ogden. Then the passenger's trouble begins. He is told by the Central Pacific train agent that in its present shape his ticket, although it is first-class and unlimited, is not good for passage. He asks the reason why, and is told that none of the connections of the Central Pacific have any right to sell anything but limited tickets from the Missouri River or any Eastern point to any point in California south of Bakersfield, these connections having received particular instructions from the Southern Pacific Company to that effect. This is, of course, all Greek to the passenger, who cannot possibly understand why his ticket is not all right.

When he was told that he must surrender his unlimited ticket and receive in lieu thereof a limited check not good for stopover, he is naturally indignant, but what is he to do? He is told that he can accept this ultimatum, or be subject to ejection from the train. Not desiring to get into trouble, he will, in 90 cases out of 100, surrender his unlimited ticket and the privileges which it accords for the limited train check. He naturally regards this as an imposition, but there is apparently no way out of the difficulty but to submit. He knows that if he takes the ticket he cannot make that little stop-over visit to San Francisco which he had intended to make before going on to his destination, but that makes no difference. It is the company's wishes, and not his own, to which he must defer.

One case of this kind is that of Henry Andrews of Chicago, who had his ticket taken from him near Ogden. He wanted to go to San Diego. He insisted upon his rights, but the conductor would allow him only a limited passage to Los Angeles, leaving the unlimited coupon from Los Angeles to San Diego to remain good, as a compromise.

The same rule is now in full working order with respect to New Orleans tickets sold via Ogden, and a passenger named Peter S. Peterson, who was subjected to the treatment described while on a trip with one of these tickets, is now about to begin a $25,000 damage suit for ejectment from a Central Pacific train because he would not consent to the company's proposition to give him a limited ticket.

The argument of the railroad people in support of this new rule of theirs, by which a passenger who bargains for an unlimited journey received only a limited one, is that they must have all their passengers make a continuous passage on through tickets to Southern California via Ogden. If this is not done many passengers, who desire to come to San Francisco, will buy tickets to San Diego, and on their arrival at 'Frisco will sell the remaining coupons to scalpers, who will in turn sell them to local travelers desiring to go to Southern California.

The eastern lines that have been instructed by the Southern Pacific Company not to sell unlimited tickets to points in California south of Bakersfield, refuse to obey the new rule, and continue to sell unlimited tickets.

BEECHAM'S PILLS cure bilious and nervous ills.

Notice to Painters.

What is pure linseed oil? Call at Mathews's and see

VIENNA BUFFET,

Corner Main and Requena Sts., Los Angeles, Cal.

FIRST-CLASS ENTERTAINMENT AND

OOO OO NN N OOO EEE RRR TTTT
O O O O NNN N O O E R R T
O O O O N NN N O O EE RRR T
O O O O N N N O O E R R T
OOO OO N NN OOO EEE R R T

EVERY EVENING FREE!

By the Vienna Ladies' Orchestra, under Miss JULIA DE BELTRAN.

FIRST-CLASS AUSTRIAN KITCHEN.

THE NATATORIUM,

A SWIMMING BATH,

FORT STREET, BET. SECOND AND THIRD,

Adjoining New City Hall.

Basin 30x84 ft.; water heated by steam. Open day and evening; Sundays close at 6 p.m. Admission, 25c and 35c. Plain hot baths, in fine porcelain tubs, at all hours, for ladies or gentlemen. 25c. Every Tuesday, from 7 to 10 p.m., ladies' and gentlemen's night; no gentleman admitted without a lady. Spectators free.

Hotel del Coronado.

—THE—

HOTEL del CORONADO

SAN DIEGO COUNTY,

Is the Most Remarkable

—AND—

Magnificent Structure!

On the Continent of America.

The atmosphere around it is of that wooing, soothing, genial nature which makes the climate of the peninsula whereon this gorgeous structure stands at once

PRESERVATIVE AND RESTORATIVE.

The temperature during the winter is 8° warmer at Coronado than that of the most favored of the five world-renowned Mediterranean resorts, and it is 10° cooler during the summer.

There is NO DUST AND LESS FOGS than prevail back in the country or along the more northern part of the coast.

E. S. BABCOCK, Jr., Manager.

Maps showing floor plans, also rates can be ascertained and printed matter can be had at the

HOTEL del CORONADO

Excursion and Information Agency,

Cor. Spring and Franklin Sts.,

(Near the Santa Fe office),

LOS ANGELES, CALIFORNIA.

Hotels and Summer Resorts.

SAN MARCOS HOTEL,

Santa Barbara,

CALIFORNIA.

RATES REDUCED TO $2.50 PER DAY.

The Hollister Estate assures the public that the house will be kept up to its usual standard of a STRICTLY FIRST-CLASS HOTEL.

WILLIAM WYLES, Manager.

ST. CHARLES HOTEL,

216 N. Main St., Los Angeles, Cal

ON THE EUROPEAN PLAN.

First-class restaurant attached. Newly furnished. Single rooms (all outside). Full-sized beds. TEN DOLLARS per month, or 50 cents and upwards per night.

E. REID, Lessee.

ARROWHEAD HOT SPRINGS,

Two thousand feet above the sea, six miles north of San Bernardino. Their famous mineral waters, mud and vapor bat hs, perfect climate, complete appointments, new, ample and well-kept hotel, offer an unequalled combination of hygienic resources and picturesque scenery. Resident physician, post-office and telephone. Stages meet trains at depot, San Bernardino. Recent improvements in mud baths; prices reduced for summer months. Address WM M. TISDALE, manager, for lithograph circulars and terms, or apply to R. F. GUILTER, corner Second and Spring streets, Los Angeles.

Real Estate.

HOMES, HOMES!

Finest Quality of Fruit Lands,

Near Los Angeles, at reasonable prices and on liberal terms to ACTUAL SETTLERS. Eight thousand acres now subdivided (17,000 acres in all), in San Fernando Valley, from 8 to 13 miles from the Plaza, into 5, 10, 20 and 40-acre tracts, ranging from $25 to $150 per acre, and on such liberal terms that any one can own a home. A fruitful soil, easily cultivated, a healthy and delightful climate, excellent schools and churches, two railroads, with Los Angeles markets for everything raised on the land these lands offer inducements to settlers that cannot be duplicated. Also a stock ranch of 1250 acres only 4 miles from city limits, at very low figure. Can be subdivided into 10 or 20 three ranges. For maps, prices and terms apply to

Providencia Land, Water and Development Co.,

Rooms 8 and 9, Ryson & Bonebrake Block.

ORANGE LAND

On Long Time to Actual Settlers!

A part of the lands of the Sespe Land and Water Company at Fillmore, Ventura county, have been set aside for sale on terms extending over six years to ACTUAL SETTLERS.

These lands are well adapted to the production of Oranges, Raisin Grapes or Walnuts. Fine, clean fruit now growing there testifies to its capability. The Southern Pacific Railroad runs directly through the tract, with a station, telegraph and express office. Nowhere is there so fine an opening for men of small means who are workers. For information call on FRANK BATES, Secretary.

Room 5, 141 South Spring street.

Unclassified.

LOS ANGELES WINDMILL COMP'Y

Wholesale and Retail Dealers —IN— Cyclone & Star Windmills, Pumps, Tanks, Water Pipe, Rubber Hose & Brass Fittings and Tubular Well Derricks. Repairing pumps and developing of water a specialty.

No. 153 S. Los Angeles St.

REFRIGERATOR AND ICE BOXES!

From $10 Upward.

Family Refrigerators, $10.00.

F. E. Brown'44 S. Spring St.

B. F. GARDNER,

BOOKS, NEWS AND STATIONERY,

362 SOUTH SPRING STREET,

Cor. Fifth.

KING ICE & CO.

Closing out at Cost.

Ladies' Underwear. Gents' Shirts, Chinese and Japanese Ivy Goods.

FIFTEEN DAYS ONLY.

78 SOUTH MAIN STREET, LOS ANGELES

Auction Sales.

GENERAL AUCTION

—AND—

COMMISSION HOUSE.

W. E. BEESON,

119 & 121 W. SECOND ST.,

Between Spring and Fort.

AUCTION, STORAGE & COMMISSION.

Peremptory Sales of New and Second-hand Furniture

Tuesday, 23d, Thursday, 25th, and Saturday, 27th,

AT 10 A.M. AND 2 P.M

Liberal cash advances made on consignments.

Outside sales made on application.

BEN O. RHOADES,

AUCTIONEER.

Wood and Coal.

WHOLESALE AND RETAIL

Wood, Coal, Coke.

The above to be always had at the lowest prices at

Southern California Coal & Wood Co.,

Yard, cor. Jackson and Alameda sts. Telephone 315.

Carload Lots a Specialty.

We are now discharging a cargo of genuine Seattle Coal, which is the best in the market.

CLARK & HUMPHREYS,

Lumber Dealers,

San Pedro st., near Seventh.

Are selling lumber at the following prices, owing to the removal of the San Pedro-street Railroad:

Rough Oregon Pine, $20 M.

Rough Redwood, $20 M.

No. 1 Humboldt Shingles, $2.25 M.

Surface lumber at accordingly low prices.

P.O. Box 1235. Telephone 178.

NEW HOUSE.

Wagon Material, Hard Woods,

Iron, Steel, Horseshoes and Nails, Blacksmith's Coal and Tools, Cabinet Woods, Etc., Etc.

John Wigmore & Co.,

13 and 15 S. Los Angeles St.

SCHALLERT-GANAHL LUMBER COMPANY.

Main Office and Yard,

Corner of First and Alameda Streets,

LOS ANGELES, CALIFORNIA.

Branch Yards—East Los Angeles Lumber Yard, cor. Hoff and Water sts.; Washington-street Lumber Yard, cor. Washington st. and Grand ave.; Garvanza Lumber Yard, Garvanza.

J. A. HENDERSON, President.
J. R. SMUR, Vice-pres't & Treas.
WM. F. MARSHALL, Secretary.

Southern California Lumber Company,

Lumber and Building Material.

Office & Yard, 180 E. First st., Los Angeles, Cal.

THE W. H. PERRY Lumber and Manufacturing Company's

Lumber Yard and Planing Mills,

Commercial st., Los Angeles.

NEWHALL BROS.,

Wood, Coal and Coke,

119 WEST FIFTH STREET.

$40,000

—WILL BUY—

Three Acres on Main St.

Running Back to Hill Street.

Nothing equal to it in the city.

$7000 WILL BUY 14 LOTS

On FIGUEROA STREET.

NEUSTADT & PIRTLE,

10 SOUTH FORT STREET.

YAMATO,

68½ S. Main St.,

THE BEST PLACE TO BUY

Japanese Fancy Goods and Crockery

CHEAP.

Bamboo Articles Manufactured,

—SUCH AS—

EASELS, TABLES, BRACKETS, PICTURE or SCREEN FRAMES, BRIC-A-BRAC, ETC., ETC.

Also, I have a fine JAPAN TEA. Try it.

DO NOT FAIL TO

Call and Examine My Prices.

THE LOS ANGELES OPTICAL INSTITUTE

131-133 S. Spring st., L. A. Theater Bldg.

N. STRASSBURGER,

SCIENTIFIC OPTICIAN.

Testing of eyes free. Grinding of lenses to order a specialty. No peddlers employed. I use my own name only. Absolute perfect fitting guaranteed where glasses are required

Jacoby Bros.—Clothing.

JACOBY BROS.

Do Not Be Deceived!

Our competitors are demoralized to such an extent as to resort to all kinds of pranks to deceive the public, such as opening branch stores and conducting so-called bankrupt sales. But all of no avail. Our last week's first special sale of

SPRING CLOTHING!

Has been a grand success, and such was the rush that many eager bargain-seekers were turned away, on account of not having hands enough to wait upon them. Therefore, to give all a chance, we will continue our sale

For This ENTIRE WEEK!

—AND OFFER—

500 Men's Spring Suits, All-wool, at $7.50.
A big bargain for $12.50.

1000 Men's Spring Suits, Latest Styles, at $12.50.
These lines are the grandest bargains ever offered this season, and we are over-cocked with these elegant and nobby goods, and at first intended to sell them at $20. We also place on sale

500 Pairs 9-oz. Denim Overalls at 25c a Pair.

50 doz. Men's, Boys' and Children's Straw Hats at 10c Each.
Well worth 75c.

500 Men's Seersucker Coats and Vests at 75c for Coat and Vest.
Worth no less than $1.50.

Above Prices Are Good for This Entire Week Only!

All Goods Marked in Plain Figures and Strictly One Price.

JACOBY BROS.,

121, 123, 125 & 127 N. Main St., Temple Block.

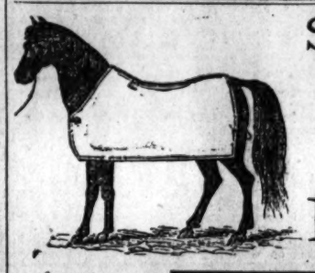

$250 Horse!

GIVEN AWAY

—ON—

MAY 31st.

To every one purchasing a pair of boots, shoes or slippers I will give a ticket which will entitle them to a chance in the drawing of this beautiful riding and driving horse. Drawing under supervision of my customers, May 31, 1889.

As an extra inducement, I offer 5 per cent. reduction on all goods. C. L. FISHER,

54 North Spring Street, Los Angeles, Cal.

NOT $7.00, ONLY $3.50.

Dewey

Dewey makes his elegant and finest finished $7.00 Cabinet Photos for $3.50 per dozen, guaranteed as good as any $7.00 Cabinets made in the State. Family groups, babies and children's photos a specialty. Old pictures copied and enlarged to any size. Developing, printing and finishing for amateurs. Call and see our work before ordering. You will save money.

DEWEY'S ART PARLORS,

37, 39 and 41 South Main St. - - - - Los Angeles.

FINE GROCERIES. TEAS AND COFFEES.

C. E. DONAHUE,

205 SOUTH SPRING STREET.

LUNCH GOODS. TABLE LUXURIES.

Unclassified.

W. C. FURREY.

THE FINEST STOCK OF

RUBBER HOSE!

IN THE MARKET.

Builders' Hardware!

IN FULL VARIETY.

MODEL GRAND RANGES!

The Leader of All Ranges.

We Solicit Your Patronage, and Offer You

LOWEST PRICES for FIRST-CLASS GOODS.

59 & 61 North Spring Street

And 116 SOUTH FORT ST.

JOE POHEIM,

THE TAILOR,

Makes the Best Fitting Clothes in the State at 25 Per Cent. Less Than Any Other Tailor on the Pacific Coast.

Suits Made TO ORDER FROM $25.00.
Pants Made TO ORDER FROM $6.00.

203 Montgomery Street,

724 Market and 1110 and 1112 Market St.,

SAN FRANCISCO.

105, 107 and 109 Santa Clara Street,

SAN JOSE.

49 and 51 S. Spring St. and 263 N. Main St.,

LOS ANGELES.

1021 and 1023 Fourth Street, SAN DIEGO.

Shorthand Phonography Typewriting Telegraphy

TAUGHT

Day and Evening Sessions. Best Methods. Skillful Teachers. Lowest Rates. Situations Free.

LONGLEY & WAGNER,

Room 1, No. 24 W. First Street.

HAY, GRAIN, WOOD AND COAL.

STANSBURY BROS. & HARVEY, Fort st., between Fourth and Fifth. Telephone 473. Orders promptly attended to and delivered to any part of the city. Patronage solicited.

Real Estate.

SPECIALS!

VIRGINIA ST., Sisters of Charity tract, 50x120	$150
GRAND AVE., north of Brooklyn st.	1000
NORTHERN AVE., bet. Collado st., and Western ave., 50x127, alley on two sides	1200
TWELFTH ST., bet. Broadway and Santous st., 50x125	850
LOS ANGELES ST., bet. Eleventh and Twelfth sts., 50x130 to alley	2000
BROOKLYN ST., bet. Main and Los Angeles sts., 50x125	1000
CARROLL AVE., Angeleno Heights, 50x150	1500
KINGSLEY ST., bet. Brooklyn and Jefferson sts., University tract, 65x129	800
REID ST., near Washington st. and Vermont ave., 50x120	350

POMEROY & GATES.

16 COURT STREET.

Largest and Newest List in the City

ATTENTION!

Cheap Land -:- Good Land.

Dr. E. T. Barber of Lancaster, Antelope Valley, Los Angeles county, Cal., offers 30,000 acres of land for sale, in tracts of 20 acres and upward, at $8 to 50 per acre, with liberal terms and title guaranteed.

This valley has raised the premium wheat of the world; sugar beets at the rate of 12 tons to the acre; barley hay, three tons; eight crops of alfalfa in one year; parsnips seven inches in diameter, and is competent to compete with Spain for raisins, and France for champagne.

All this land offered can be covered with mountain water, and has good surface and artesian water, and much of it has a subsoil irrigation.

The railroad facilities are good: the Southern Pacific Railroad now crosses it, and three other great railroads are expected to do so in the near future.

Climate good—no cyclones, blizzards, fogs or malaria.

Antelope Valley is the hope of the poor, a boon to men of moderate means, and a bonanza to keen-sighted business men.

Send for map and description.

To Capitalists.

LAND INVESTMENT.

One of the rarest chances of large acreage property is now offered in the Orange Belt of Southern California, whereby immediate good interest can be made on the investment. Title perfect. One mile from railroad. Finest climate and scenery no fogs. Fifteen miles from coast. Substantial improvements, numerous springs. Heavy oak timber. Commanding a valuable water system. Orchards of every known fruit now in bearing. For further particulars apply to

J. BURRIEZA,

Sheriff's Office, Los Angeles, Cal.

GUITTARD'S

CHOCOLATES

AND COCOAS!

The Standard of Excellence.

FOR SALE BY ALL GROCERS.

PASADENA.

A BUDGET OF INTERESTING NEWS AND GOSSIP.

The Cannery Company Will Be Organized in Good Shape—The Stock Subscribed and Incorporation Ordered—City Affairs—Social Events Booked—Local Briefs, Personals, Etc.

PASADENA, April 24.—[Correspondence of THE TIMES.] Some 40 gentlemen met in Webster Hall this afternoon for the purpose of once more considering the cannery proposition. Prof. C. E. Tebbetts, who acted in the capacity of chairman at the last meeting, was again placed in the chair, and R. Williams was elected secretary.

George F. Kernaghan made a partial report for the committee on stock subscriptions. About 140 shares had been taken, and possibly the remaining members of the committee had more.

Judge H. W. Magee said he was a member of the committee, but had not been able to give the matter of soliciting stock much attention, as his other business would not permit it. He remarked that in his opinion the city now needed a cannery more than ever before, and he declared that he was willing to give up any scheme he might have entertained concerning it, and was perfectly willing to lend his aid to any cannery scheme, and would give $100 a year for five years to aid it, as he thought it would help every person in the community.

Mr. Tebbetts read a letter from an eastern house, inquiring at what price 100,000 cans of fruit would be supplied by the company, and another letter of like character was read by Mr. Wallace.

Judge Magee then moved that the company be organized with the amount of stock subscribed.

At this juncture C. Langford subscribed for four shares of stock, Joseph Hewitt one share, and G. A. Black one, making a total of 146 shares.

Judge Knight was called upon for his opinion and said if another year passed without a fruit preserving institution of some sort, the people had better pack up and leave the country. Mr. Knight stated very forcibly that for his part he could see no chance for failure, as he had lived for many years where immense quantities of fruit and vegetables were canned and he knew of but one failure and that was not owing to the industry itself.

The name was next taken up and discussed. Judge Magee was strongly in favor of "Pasadena Fruit Company," as the fame of Pasadena is world-wide and would materially aid the sale of the product of the cannery.

The question whether or not to incorporate with the stock subscribed was put to a vote and carried in favor of incorporation, unanimously.

Judge Magee said he thought the selection of a board of directors a most important thing, as directors were wanted who would give their personal attention to the business of the corporation for the year.

After a little more discussion the meeting adjourned till Thursday, the 25th inst., at 3 p.m., when the stockholders will elect a board of directors and the company will be organized.

LOCAL BRIEFS.

The Triumph of Love will be presented at the Grand on Friday and Saturday evenings of this week.

The Council meets tomorrow afternoon.

The Y.M.C.A. will give a concert next Tuesday evening.

The All Saints Rainbow Bazar tomorrow promises to be a fine affair.

The Ladies' Guild of All Saints Church will give a concert Saturday afternoon at the Tabernacle.

Harry Townsend, who was arrested for assaulting the valiant Captain of the Salvation Army on Sunday, was discharged, as the Captain withdrew the charge.

The army worm has come with his family, and is making a lunch off the potatoes. It looks as though he had a season ticket.

The observatory will be ready for work May 5th.

The Union says: "It now transpires that the $10,000 paid the Pacific Sewage Company is only the first of three installments for like amounts ($30,000 in all). Wonder how soon they are to get the rest of the money?"

PERSONAL.

John W. Jones returned last evening from a trip to Mt. Wilson. He will go the seashore next.

Mr. and Mrs. A. P. Hoffman of Los Angeles and Dr. H. O. Allen of New York are at Switzer's Camp.

A. Grannis of Chicago has returned from a visit to his home. He is again the guest of his daughter, Mrs. J. M. Eldredge.

No medicine sold or prescribed is better indorsed than August Flower. We will publish 1000 voluntary letters, received during the last six months from all parts of the civilized world. Read them.

BURLINGHAM (N.Y.), May 31, 1886.

G. G. Green—DEAR SIR: I am frequently troubled with severe colds, and the only remedy that will relieve me of them is your Boschee's German Syrup. I have used it for more than twelve years. It is a constant household companion with me. Our merchant here procured it first at my solicitation, and says he has sold a great many bottles. It is a very popular remedy in this section. Every person who has used it speaks in the highest terms of its merits. I do not know of a single case it has not cured. I first used it in Vermont, where I lived before coming here. I advise every one to use it, as it is certainly the best cough medicine I have ever known. I have tried nearly all of them at different times. Yours respectfully, MOSES GRAY, Proprietor Grist Mill.

Excursion to Catalina.

THE WILMINGTON TRANSPORTATION Company, in addition to their weekly Sunday excursions, will run an extra excursion on Tuesday, April 30, 1889. Parties desiring to celebrate the centennial of the inaugural of Washington can do so by visiting this popular resort. Special train from the new S. P. depot at 9 a.m., and returning at 7 p.m. Tickets on sale at all S. P. depots $2.50 round-trip. Messrs. Ford & Meyer propose to do everything in their power to make this an enjoyable event for the patrons of Hotel Metropole, Avalon.

Teeth Filled Without Pain.

By applying our anæsthetic to the teeth we painlessly prepare and fill them without pain. No extra charge. Remember, this preparation is our own discovery, perfectly harmless, and cannot be obtained elsewhere. Gold and porcelain crowns. Teeth with or without plates. Eastern prices. The Edmonds Dental Co., Bryson-Bonebrake block. Reception room 26.

Discharges From the Ear

Positively cured by Dr. S. M. Slocum. Ten years' exclusive practice in the treatment of [illegible], throat and nose diseases. Noises in the ears and all forms of deafness skillfully treated. Free consultation from 9 a.m. to 5 p.m.; evening 6 to 8. Sundays 12 to 2 p.m. [illegible] Main (Moore Castle).

[illegible] the $8 watch for $3, at $1 a week [illegible] Hollingsworth's, 26 S. [illegible]

[illegible] MAIN TONIC is the [illegible] 26 S. Main.

Legal.

Notice of Assessment.

BITUMINOUS LIME ROCK PAVING and Improvement Company. Location of principal place of business at the city of Los Angeles, county of Los Angeles, State of California.

Notice is hereby given that at a meeting of the directors, held on the 6th day of December, 1888, an assessment of five (5) dollars per share was levied upon the capital stock of the corporation, payable immediately to G. A. Dobinson, the secretary of said corporation, at the office thereof, No. 134 West Second street, in the city of Los Angeles, county of Los Angeles, State of California.

Any stock upon which this assessment shall remain unpaid on the 10th day of January, 1889, will be delinquent and advertised for sale at public auction, and unless payment is made before will be sold on the 1st day of February, 1889, to pay the delinquent assessment, together with costs of advertising and expenses of sale.

G. A. DOBINSON, Secretary
Of the "Bituminous Lime Rock Paving and Improvement Company."
Office: No. 134 West Second street, Los Angeles, Cal.

NOTICE OF POSTPONEMENT.

Bituminous Lime Rock Paving and Improvement Company. Notice is hereby given that at a meeting of the directors, held on the 9th day of January, 1889, that the time fixed for levying an assessment upon the capital stock of this corporation be extended from January 10, 1889, the time mentioned in the above notice, to which this is appended, to February 7, 1889. And any stock upon which the assessment shall remain unpaid on February 7, 1889, will be delinquent, and not before that time, and advertised for sale at public auction, and, unless payment is made before, will be sold Monday, the 25th day of February, 1889, to pay the delinquent assessment, with costs of advertising and expenses of sale.

By order of the Board of Directors.
HENRY DOBINSON, Secretary pro tem.
Bituminous Lime Rock Paving and Improvement Company.
Office: No. 134 West Second Street, Los Angeles, Cal.

NOTICE OF POSTPONEMENT.

Bituminous Lime Rock Paving and Improvement Company. Notice is hereby given that at a meeting of the directors, held on the 6th day of February, 1889, that the time fixed for levying an assessment upon the capital stock of this corporation be extended from February 7, 1889, the time mentioned in the above notice, to which this is appended, to March 7, 1889. And any stock upon which the assessment shall remain unpaid on March 7, 1889, will be delinquent, and not before that time, and advertised for sale at public auction, and, unless payment is made before, will be sold Wednesday, the 27th day of March, 1889, to pay the delinquent assessment, with costs of advertising and expenses of sale.

By order of the Board of Directors.
G. A. DOBINSON, Secretary
Bituminous Lime Rock Paving and Improvement Company.
Office: No. 134 West Second Street, Los Angeles, Cal.

NOTICE OF POSTPONEMENT.

Bituminous Lime Rock Paving and Improvement Company. Notice is hereby given that at a meeting of the directors, held on the 6th day of March, 1889, that the time fixed for levying an assessment upon the capital stock of this corporation be extended from March 7, 1889, the time mentioned in the above notice, to which this is appended, to April 4, 1889. And any stock upon which the assessment shall remain unpaid on April 4, 1889 will be delinquent, and not before that time, and advertised for sale at public auction and unless payment is made before, will be sold Saturday, the 20th day of April, 1889, to pay the delinquent assessment, with costs of advertising and expenses of sale.

By order of the Board of Directors.
G. A. DOBINSON, Secretary
Bituminous Lime Rock Paving and Improvement Company.
Office: No. 134 West Second Street, Los Angeles, Cal.

NOTICE OF POSTPONEMENT.

Bituminous Lime Rock, Paving and Improvement Company. Notice is hereby given that at a meeting of the Directors held on the 3d day of April, 1889, that the time fixed for levying an assessment upon the capital stock of the corporation be extended from April 4, 1889, the time mentioned in the above notice, to which this is appended, to May 2, 1889. And any stock upon which the assessment shall remain unpaid on May 2, 1889, will be delinquent, and not before that time and advertised for sale at public auction, and unless payment is made before, will be sold Saturday, the 13th day of May, 1889, to pay the delinquent assessment, with cost of advertising and expenses of sale.

By order of Board of Directors.
G. A. DOBINSON, Secretary.
Bituminous Lime Rock, Paving and Improvement Company, office 134 West Second street, Los Angeles, Cal.

Notice of Sale of Real Estate Under Execution.

SHERIFF'S SALE, NO. 3556—B. G. Crane and Chas. E. Benjamine, partners under the firm name of Crane, Hasting & Co., plaintiffs, vs. E. F. Taylor, defendant.

By virtue of an execution issued out of the Superior Court of the county of Los Angeles, State of California, wherein B. G. Crane et al., plaintiffs, and E. F. Taylor, defendant, upon a judgment rendered the second day of December, A.D. 1884, for the sum of $746.06, in lawful money of the United States, besides costs and interest, I have this day levied upon all the right, title, claim and interest of said defendant, E. F. Taylor, of, in and to the following described real estate, to wit: Lots 1, 2 and 3, in block "K" of the Ross addition to Santa Ana, county of Los Angeles, State of California, standing upon the records in the name of E. F. Taylor.

Public notice is hereby given that I will, on Thursday, the 2d day of May, A.D. 1889, at 12 o'clock m. of that day in front of the courthouse door of the county of Los Angeles, on Spring street, sell at public auction, for cash lawful money of the United States, all the right, title, claim and interest of said defendant, E. F. Taylor, of, in and to the above described property, or so much thereof as may be necessary to raise sufficient to satisfy said judgment, with interest and costs, etc., to the highest and best bidder.

Dated this 8th day of April, 1889.
M. G. AGUIRRE,
Sheriff of Los Angeles County.
By A. M. THORNTON,
Under Sheriff.
VICTOR MONTGOMERY, Attorney for Plaintiffs.

Assessment Notice.

RAYMOND IMPROVEMENT CO. Location of principal place of business, Los Angeles, Cal.; location of works, Los Angeles county.

Notice is hereby given that at a meeting of the board of directors, held on the 21st day of January, 1889, an assessment (No. 7) of three and a half dollars per share was levied upon the capital stock of the corporation, payable immediately in United States gold coin to the secretary, at the office of the company, room 9, No. 25 West First street, Los Angeles, Cal.

Any stock upon which this assessment shall remain unpaid on the 28th day of February, 1889, will be delinquent, and advertised for sale at public auction, and, unless payment is made before will be sold on Saturday, the 16th day of March, 1889, to pay the delinquent assessment, together with costs of advertising, and expenses of sale.

By order of the board of directors.
W. G. HUGHES, Secretary.
Office, room 9, No. 25 West First street, Los Angeles, Cal.

At a meeting of the board of directors, held on February 26, 1889, the date on which the above assessment (No. 7) will be delinquent was changed to March 30, 1889, and the day for sale of delinquent stock to April 15, 1889.
W. G. HUGHES, Secretary.

At a meeting of the board of directors, held on April 1, 1889, the date on which the above assessment (No. 7) will be delinquent was changed to April 29, 1889, and the day for sale of delinquent stock to May 14, 1889.
W. G. HUGHES, Secretary.

Stockholders' Meeting.

NOTICE IS HEREBY GIVEN that the first meeting of the stockholders of the Los Angeles and Hueneme Railroad Company will be held at the temporary office of said company, to wit at the office of Dan McFarland, No. 25 West First street, in the city of Los Angeles, county of Los Angeles, State of California, on Wednesday, the 1st day of May, 1889, at 3 o'clock p.m., for the purpose: 1, of adopting a code of by-laws for the government of said corporation; 2, of electing five directors to hold their offices for one year and until their successors are elected and qualified; 3, to transact such other business as may legally be done at said meeting.

Dated at Los Angeles, California, March 15, 1889.
By order of W. G. HUGHES,
Acting President,
THOMAS R. BARD, Acting Secretary.

Annual Meeting of Stockholders.

SESPE LAND AND WATER COMPANY.—Notice is hereby given that the annual meeting of the stockholders of the Sespe Land and Water Company will be held at the office of the company, Room 5, No. 41 S. Spring st., in the city of Los Angeles, Cal., on Tuesday, May 7 1889, at 9:30 o'clock a.m., for the purpose of electing a Board of Directors for the ensuing year, and to transact such other business as may properly come before the meeting. FRANCIS BATES, Secretary.
Los Angeles, Cal., April 23, 1889.

Stockholders' Meeting.

NOTICE IS HEREBY GIVEN that the annual meeting of the stockholders in the Bituminous Lime-Rock Paving and Improvement Company will be held at the office of the company, No 134 West Second street, Los Angeles city, Los Angeles county, Cal., on the first Wednesday in May, viz., on the first day of May, 1889, at the hour of 4 p.m. of that day. G. A. DOBINSON, Secretary.

Legal.

Notice of Foreclosure Sale.

SHERIFF'S SALE, NO. 9554—ABRAHAM H. Miller vs. Clarence J. Richards. Order of sale and decree of foreclosure and sale.

Under and by virtue of an order of sale and decree of foreclosure and sale, issued out of the Superior Court of the county of Los Angeles, State of California, on the 15th day of April, A.D. 1889, in the above-entitled action, wherein Abraham H. Miller, the above-named plaintiff, obtained a judgment and decree of foreclosure and sale against Clarence J. Richards, defendant, on the 15th day of April, A.D. 1889, for the sum of $16,788.93, in lawful money of the United States, which said decree was, on the 15th day of April, A.D. 1889, recorded in judgment book 10 of said court, at page 196, I am commanded to sell all that certain lot, piece or parcel of land, situate, lying and being in the county of Los Angeles, State of California, and bounded and described as follows: Being the southwest quarter of section nine (9), in township one (1) south, of range fourteen (14) west, San Bernardino base and meridian, containing one hundred and sixty (160) acres less the southwest quarter of the same, containing forty (40) acres.

Public notice is hereby given, that on Saturday, the 11th day of May, A.D. 1889, at 12 o'clock m. of that day, in front of the courthouse door of the county of Los Angeles, on Spring street, I will, in obedience to said order of sale and decree of foreclosure and sale, sell the above-described property, or so much thereof as may be necessary to satisfy said judgment, with interest and costs, etc., to the highest and best bidder for lawful money of the United States.

Dated this 17th day of April, 1889.
M. G. AGUIRRE,
Sheriff of Los Angeles County.
By JOSE A. AGUIRRE,
Deputy Sheriff.
STEPHENS & ELDRIDGE, attorneys for plaintiffs.

Notice of Foreclosure Sale.

SHERIFF'S SALE, NO. 8627. ROBert N. Bulla and Leo A. Longley, plaintiffs, vs. A. E. Frampton, Agnes Stairs and Harry C. Coughlin, defendants.

Order of sale and decree of foreclosure and sale. Under and by virtue of an order of sale and decree of foreclosure and sale, issued out of the Superior Court of the county of Los Angeles, State of California, on the 5th day of April, A.D. 1889, in the above entitled action, wherein Robert N. Bulla, et al., the above named plaintiffs, obtained a judgment and decree of foreclosure and sale against A. E. Frampton et al., defendants, on the 5th day of April, A.D. 1889, for the sum of $622.75 in gold coin of the United States, which said decree was, on the 5th day of April, A.D. 1889, recorded in judgment book 10 of said court, at page 165, I am commanded to sell all of those certain lots, pieces or parcels of land, situate, lying and being in the county of Los Angeles, State of California, and bounded and described as follows:

Lots one (1) and three (3) in block one (1) of the Highland Tract addition, as per map of said tract recorded in book 5, page 514 of miscellaneous records, in the records of the Recorder's office of Los Angeles county, State of California, to which map and the record thereof reference is hereby made for further and more particular description. Together with all and singular, the tenements, hereditaments and appurtenances thereunto belonging, or in any wise appertaining.

Public notice is hereby given, that on Saturday, the 11th day of May, A.D. 1889, at 12 o'clock m. of that day, in front of the courthouse door of the county of Los Angeles, on Spring street, I will, in obedience to said order of sale and decree of foreclosure and sale, sell the above described property, or so much thereof as may be necessary to satisfy said judgment, with interest and costs, etc., to the highest and best bidder, for cash gold coin of the United States.

Dated this 17th day of April, 1889.
M. G. AGUIRRE,
Sheriff of Los Angeles county.
By A. M. THORNTON,
Under Sheriff.
MULFORD, WILSOT & BULLA, attorneys for plaintiffs.

Proposals for Military Supplies at Road Stations.

HEADQUARTERS DEPARTMENT OF ARIZONA,
OFFICE OF THE CHIEF QUARTERMASTER,
LOS ANGELES, Cal., April 25, 1889.

SEALED PROPOSALS, IN DUPLIcate, will be received at this office until 11 o'clock a.m on TUESDAY, May 28 1889, and opened immediately thereafter in the presence of bidders, for the furnishing of fuel, forage and water at road stations in the Department of Arizona to passing public teams, or detachments of troops, during the fiscal year commencing July 1, 1889, and ending June 30, 1890. Blank forms for proposals, containing particulars of the supplies required and instructions to bidders, will be furnished on application to this office, or to the Quartermasters at Forts Apache, Bowie, Grant, Huachuca, Lowell, McDowell, Mojave, Thomas and Verde, and San Carlos, Whipple Barracks and Tucson, Ariz., and Forts Bayard, Selden, Stanton, Union and Wingate and Santa Fe, N. M. The Government reserves the right to reject any or all bids.
A. S. KIMBALL,
Quartermaster, U.S.A., Chief Quartermaster.

Assignee's Auction Sale.

AUCTION SALE OF STOCK OF harness, saddles, harness leather and similar merchandise, at Santa Ana, Cal., inventorying at cost prices $4171.94.

Notice is herby given that the undersigned, assignee in insolvency of the estate of Joseph S. Roberts and W. O. Clayton, both as partners and individuals, will sell at public auction to the highest bidder for cash, on Thursday, April 25, 1889, 12 o'clock noon, at Santa Ana, at the place of business lately conducted by W. O. Clayton, on the north side of Fourth street between Main and Sycamore streets, a stock of well-assorted harness, saddles, harness leather and hardware, trimmings, robes, whips, sheets, covers and merchandise of similar character.

Said property will be offered in one lot. An inventory may be examined at the office of the undersigned, Nos. 123 and 125 North Los Angeles street, Los Angeles, Cal., with further particulars, and permission to inspect the property.

Los Angeles, Cal., April 18, 1889.
S. B. LEWIS,
Assignee in insolvency of the estates of J. S. Roberts and W. O. Clayton.
GRAVES, O'MELVENY & SHANKLAND, Attorneys for Assignee.

Notice for Publication of Time for Proving Will, Etc.

IN THE SUPERIOR COURT, State of California, county of Los Angeles ss—In the matter of the estate of Thomas G. Young, deceased.

Notice is hereby given that Thursday, the 2d day of May 1889, at 10 o'clock a.m. of said day, at the courtroom of this court, Department Two thereof, corner Franklin and New High streets, in the city of Los Angeles, county of Los Angeles, and State of California, has been appointed as the time and place for hearing the application of Robert L. Young, praying that a document now on file in this court, purporting to be the last will and testament of the said deceased, be admitted to probate, that letters testamentary be issued thereon to him, at which time and place all persons interested therein may appear and contest the same.

Dated April 19, 1889.
C. H. DUNSMOOR, County Clerk.
By M. J. ASHMORE, Deputy.
MORTIMER & HARRIS, Att'ys for Petitioner.

Notice for Publication of Time for Proving Will, Etc.

IN THE SUPERIOR COURT, State of California, county of Los Angeles, ss—In the matter of the estate of Franklin N. Manlove, deceased.

Notice is hereby given that Thursday, the 2d day of May, 1889, at 10 o'clock a.m. of said day, at the courtroom of this court, Department Two thereof, corner Franklin and New High streets, in the city of Los Angeles, county of Los Angeles, and State of California, has been appointed as the time and place for hearing the application of Eloise E. Manlove, praying that a document now on file in this court, purporting to be the last will and testament of the said deceased, be admitted to probate that letters testamentary be issued thereon to her, at which time and place all persons interested therein may appear and contest the same.

Dated April 18, 1889.
C. H. DUNSMOOR, County Clerk.
By M. J. ASHMORE, Deputy.
WILL E. DUNN, Esq., Attorney for Petitioner.

Assessment Notice.

THE TEMPLE-STREET CABLE Railway Company, principal place of business, Los Angeles city, California.

Notice is hereby given that at a meeting of the directors held this 2d day of April, 1889, an assessment of five (5) dollars per share was levied upon the capital stock of the corporation, payable immediately to F. W. Wood, secretary of said company, at his office, 48 N. Spring street, Los Angeles city, Cal.

Any stock upon which this assessment shall remain unpaid on the 4th day of May, 1889, will be delinquent and advertised for sale at public auction, and unless payment is made before will be sold on the 20th day of May, 1889, to pay the delinquent assessment, together with costs of advertising and expenses of sale. F. W. WOOD, Secretary.
Office: 48 N. Spring street, Los Angeles Cal. 4-4

Mineral Hearing.

U. S. LAND OFFICE, LOS ANgeles, Cal., April 20, 1889.

Notice is hereby given that Leovigilda Martinez of Newhall, California, having applied at this office to file homestead application on the SE ¼ of SW ¼ and SW ¼ of SE ¼ and NE ¼ of SW ¼ and NW ¼ of SW ¼, section 14, township 5 north, range 17 west, S.B.M., and said land having been reserved by the Commissioner of the General Land Office as mineral land, a hearing to determine the mineral or non-mineral character of the same is hereby ordered to take place before the U. S. Land Office at Los Angeles, California, at 10 o'clock a.m. on Thursday, June 6, 1889, at which time and place all parties interested are required to appear and offer any testimony they may have touching the character of said land.

H. W. PATTON, Register.
J. H. POLK, Receiver.

Legal.

Notice of Administrator's Sale of Real Estate.

NOTICE IS HEREBY GIVEN that pursuant to an order of the Superior Court of the county of Los Angeles, State of California, made on the 20th day of February, 1889, in the matter of the estate of Elizabeth Wiebecke, deceased, the undersigned will sell at private sale, to the highest bidder for cash, in gold coin of the United States, ten per cent to be paid when the sale is made and the balance upon confirmation of the sale by the Court, said sale to be subject to confirmation by the Superior Court of said Los Angeles county. Said sale to be made on or after the 7th day of May, 1889, and he will so sell in one parcel all the right, title, interest, claim, property and estate of the said Elizabeth Wiebecke at the time of her death, and all the right, title, interest, claim, property and estate that the said estate of the said deceased has acquired since her death by operation of law or otherwise in and to all that real property situate in the city of Los Angeles, county of Los Angeles, State of California, and lying on First street, between Wilmington and Vine streets, in said city of Los Angeles, more particularly described as follows, to wit: Lots ten (10) and eleven (11) of the Murat Garden tracts, being the lots so designated and shown as lots ten (10) and eleven (11) on the map of the subdivision of the garden of J. Murat, recorded in book 10, page 8, of miscellaneous records, in the office of the County Recorder of Los Angeles county. Also that certain other lot adjoining the above described lots, described as follows, to wit:

Commencing at a point in the northerly line of First street, distant four feet westerly from the southwesterly corner of lot 16, in block 4, of the Pryor tract, as shown on the map of the subdivision of the Pryor tract, recorded in book 2, page 634, of miscellaneous records; running thence northerly and parallel with the westerly line of said lot 16 125 feet; thence at right angles westerly 29¼ feet to the easterly line of said lot 11; thence southerly to the northerly line of First street, along said east line of lot 11 at a point distant 9½ feet westerly thereon from the point of commencement; thence along the northerly line of First street south 50 degrees, east 9½ feet, to the point of commencement, being a portion of the additional lot lying west of said lot 16, as shown on the map of the Pryor tract above referred to, excepting from the above-described premises that portion thereof included within the following lines: Commencing at the southwesterly corner of the lot now or formerly owned by William Moore; thence south 49 degrees, 55 minutes, east 156 2-12 feet; thence north 40¼ degrees east 6 inches; thence north 49¾ degrees west 156 2-12 feet; thence south 40¼ degrees west 14 inches to the place of commencement; being a strip of land taken off the southerly portion of above described lots for the widening of First street, by order of condemnation in case No. 713 in late County Court, Los Angeles county.

The above described lands being all contiguous, forming one lot with a frontage of about 109¼ feet on the north side of said First street, with an average depth of about 130 feet.

Bids or offers may be made at any time before the making of the sale, and must be in writing, and left at the office of Messrs. Smith, Howard & Smith, attorneys-at-law, room No. 2, at 117 New High street, in the city of Los Angeles, county of Los Angeles, State of California.

Each bid must be accompanied with a certified check for 10 per cent. of the amount of such bid, made payable to the undersigned.

Los Angeles, April 15, 1889.
JOHN KOHLMOOS,
Administrator of the estate of Elizabeth Wiebecke, deceased.

Notice of Sale.

NOTICE IS HEREBY GIVEN that on the 30th day of April, 1889, I will sell at public auction, to the highest bidder, for cash, at the office of Beeson & Rhoades, No. 119 West Second street, Los Angeles, California, fifty shares of stock in the Security Title Insurance and Abstract Company, said shares having a par value of Ten Dollars each, and having been pledged to me by W. H. H. Russell to secure the payment of a promissory note given by said Russell in favor of the Los Angeles Gas Company, January 29, 1889, and payable forty days after date, with interest at the rate of 1 per cent. per month. Said W. H. H Russell having failed to pay said note, or any part thereof, and due demand having been made upon him for the payment of the same, said stock will be sold, as aforesaid, to realize the amount due upon said note.

D. NEUHART, Secretary, pledgee.
Dated Los Angeles, Cal., April 19, 1889.

Stockholders' Meeting.

NOTICE IS HEREBY GIVEN that the annual meeting of the stockholders in the San Luis Obispo Bitumenous Rock Company will be held at the office of the company, No. 134 West Second street, Los Angeles city, Los Angeles county, Cal., on the 1st day of May, 1889, at the hour of 3 p.m. of that day. G. A. DOBINSON, Secretary.

Unclassified.

The Williams Fruit Evaporator

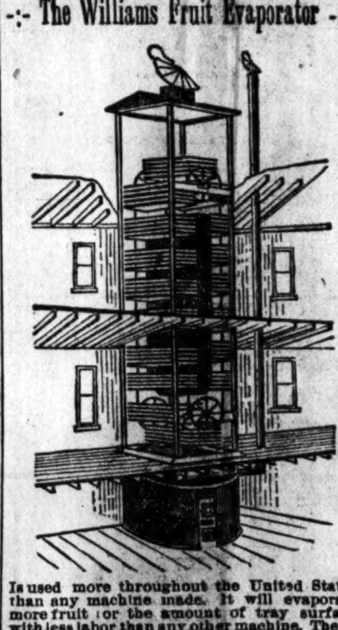

Is used more throughout the United States than any machine made. It will evaporate more fruit (or the amount of tray surface with less labor than any other machine. Therefore it is the most economical and cheapest. Hundreds of them are in use throughout the Northern States for apples, while in the peach district in the Southern States there are ten to one of any other machine made. They are pronounced by those who use them, and have used others in connection, to be the only practical machine. Last year, 1888, seven were bought by different parties in Ventura county, this State, the same parties owning machines, gave preference to the Williams, as others have done before them. I have a carload of these machines on hand now, but as there are several parties about purchasing now, as there will be more orders than I have machines now to fill, some orders will have to be filled at the factory, therefore send in your orders early. Send for catalogue and price-list to
A. D. WILLIAMS,
Santa Paula, Ventura county, Cal.

LIEBIG COMPY'S EXTRACT

OF BEEF. Finest and Cheapest Meat Flavoring Stock for Soups, Made Dishes and Sauces. Annual sale, 8,000,000 jars.

LIEBIG COMPY'S EXTRACT

OF BEEF. An invaluable tonic. "Is a success and a boon for which nations should feel grateful." — See "Medical Press," "Lancet," etc.

Genuine only with fac-simile of Baron Liebig's Signature in Blue Ink across the Label. The title "Baron Liebig" having been largely used by dealers with no connection with Baron Liebig, the public are informed that the Liebig Company alone can offer the article with Baron Liebig's guarantee of genuineness.

LIEBIG COMPY'S EXTRACT

OF BEEF. To be had of all Storekeepers, Grocers and Chemists. Sole Agents for the United States (wholesale only), C. David & Co., 9 Fenchurch avenue, London, England.

Lines of Travel.

S. G. V. RAPID TRANSIT R'Y.

Passes given to parties building (subject to the approval of the directors along the line of its road.

LEAVE NO. 9 ARCADIA ST., FOR MONROVIA.	LEAVE MONROVIA FOR LOS ANGELES.
7:35 a.m. and 9:30 a.m.	7:50 a.m. and 8:55 a.m.
3:10 p.m. and 5:00 p.m.	[illegible] p.m. and 4:25 p.m.

LEAVE ALHAMBRA FOR MONROVIA.	LEAVE ALHAMBRA FOR LOS ANGELES.
8:17 a.m. and 10:12 a.m.	[illegible] a.m. and 9:25 a.m.
3:47 p.m. and 5:12 p.m.	[illegible] p.m. and 4:25 p.m.

SUNDAYS:
Leave Los Angeles at [illegible] a.m. and 5:00 p.m.
Leave Monrovia at 8:00 a.m. and 4:25 p.m.
Time between Monrovia and Los Angeles, one hour.

INTERMEDIATE STATIONS:
Soto Street, Mayberry, Sunny Slope,
Bata, Lake Vineyard, Chapman,
Ramona, San Marino, Baldwin,
Alhambra, E San Gabriel, Arcadia.

E. F. SPENCE, Pres. W. H. HOLLIDAY [illegible] Gen. Man.

Lines of Travel.

PACIFIC COAST STEAMSHIP CO.

GOODALL, PERKINS & CO., GENERAL AGENTS, SAN FRANCISCO.

NORTHERN ROUTES embrace lines for Portland, Or., Victoria, B. C., and Puget Sound, Alaska and all coast points.

SOUTHERN ROUTES.

Time Table for April, 1889.

STEAMERS.	Coming South: Leave San Francisco.	Coming South: Arrive San Pedro.	Going North: Leave San Pedro.	Going North: Arrive San Francisco.
Santa Rosa	Mar. 30	Apr. 1	Apr. 3	Apr. 5
Los Angeles	Apr. 1	do 3	do 4	do 7
Qu'n of Pacific	do 3	do 5	do 7	do 9
Eureka	do 5	do 7	do 8	do 11
Santa Rosa	do 7	do 9	do 11	do 13
Los Angeles	do 9	do 11	do 12	do 15
Qu'n of Pacific	do 11	do 13	do 15	do 17
Eureka	do 13	do 15	do 16	do 19
Santa Rosa	do 15	do 17	do 19	do 21
Los Angeles	do 17	do 19	do 20	do 23
Qu'n of Pacific	do 19	do 21	do 23	do 25
Eureka	do 21	do 23	do 24	do 27
Santa Rosa	do 23	do 25	do 27	do 29
Los Angeles	do 25	do 27	do 28	May 1
Qu'n of Pacific	do 27	do 29	May 1	do 3
Eureka	do 29	May 1	do 2	do 5
Santa Rosa	May 1	do 3	do 5	do 7

The steamers Queen of the Pacific and Santa Rosa leave San Pedro for San Diego on the dates of their arrival from San Francisco, and on their trips between San Pedro and San Francisco call at Santa Barbara and Port Harford (San Luis Obispo) only. The Eureka and Los Angeles call at all way ports.

Cars to connect with steamers leave S.P.R. R. depot, Fifth street, Los Angeles as follows: With the Queen of the Pacific and Santa Rosa at 9:50 o'clock a.m.; with Los Angeles and Eureka, going North, at 5:10 o'clock p.m.

☞ Plans of steamers' cabins at agent's office, where berths may be secured.

The steamers Los Angeles and Eureka will call regularly at Newport pier for and with freight and passengers.

The company reserve the right to change the steamers or their days of sailing.

For passage or freight as above, or for tickets to and from all important points in Europe, apply to
W. PARRIS, Agent.
No. 8 Commercial st., Los Angeles.

SOUTHERN PACIFIC COMPANY.
(Pacific System.)
IMPORTANT CHANGE OF TIME.
THURSDAY, APRIL 18, 1889.

Trains leave and are due to arrive at Los Angeles (New Arcade Depot) daily as follows:

Leave for.	DESTINATION.	Arr. from.
‖3:50 p.m.	Banning	‖10:04 a.m.
8:10 p.m	do	9:31 p.m.
9:00 a.m.	Colton	‖8:57 a.m.
‖3:50 p.m.	do	‖10:04 a.m.
4:45 p.m.	do	4:20 p.m.
8:10 p.m.	Deming and East	9:31 p.m.
8:10 p.m.	El Paso and East	9:31 p.m.
12:35 p.m.	Long Beach	11:55 a.m.
9:50 a.m.	L. Beach & San Pedro	8:25 a.m.
5:10 p.m.	do	4:15 p.m.
‡8:00 a.m.	Long Beach	‡7:30 p.m.
*10:20 p.m.	Golden Gate Spec'l / C'ncl Bluffs & East	†7:15 p.m.
10:20 p.m.	Ogden and East	7:25 a.m.
10:20 p.m.	Portland, Or	7:25 a.m.
9:00 a.m.	San Bernardino	‖8:57 a.m.
‖3:50 p.m.	do	‖10:04 a.m.
4:45 p.m.	do	4:20 p.m.
1:05 p.m.	San Fran & Sac'mento	7:25 a.m.
10:20 p.m.	do	7:15 p.m.
9:30 a.m.	Santa Ana & Anaheim	8:35 a.m.
5:03 p.m.	do	3:35 p.m.
7:25 a.m.	Santa Barbara	8:15 p.m.
4:40 p.m.	do	8:25 p.m.
9:37 a.m.	Santa Monica	8:33 a.m.
1:07 p.m.	do	12:08 p.m.
5:17 p.m.	do	4:28 p.m.
6:10 p.m.	do	7:35 a.m.
‡10:10 a.m.	do	‡5:40 p.m
4:28 p.m.	Tustin	9:20 a.m.
10:00 a.m.	do	3:15 p.m.
10:00 a.m.	Whittier	9:20 a.m.
4:28 p.m.	do	3:15 p.m.

*Fridays. †Saturdays. ‖Sundays excepted. ‡Sundays only.

Local and through tickets sold, baggage checked, Pullman sleeping-car reservations made and general information given upon application to C. F. SMURR,
Ass't G. P. Ag't, No. 202 N. Main st.
CHARLES SEYLER, agent at depot.
A. N. TOWNE, General Manager.
T. H. GOODWIN, G. P & T. Agent.

CALIFORNIA CENTRAL RAILway. (Santa Fé Route.)

On and after Sunday, March 24th, 1889, trains will leave and arrive at First-street depot as follows:

LEAVE.	LOS ANGELES.	ARRIVE.
*12:15 p.m.	Overland	* 9:45 a.m.
*10:10 a.m.	S Diego Ex Coast Line	*12:01 p.m.
* 3:50 p.m.	S Diego Ex Coast Line	* 9:10 p.m.
† 8:00 a.m.	S Diego via S B'd'n'o	† 4:20 p.m.
† 9:15 a.m.	Santa Ana	† 8:40 a.m.
*10:10 a.m.	Santa Ana	*12:01 p.m.
* 3:50 p.m.	Santa Ana	† 2:55 p.m.
† 5:00 p.m.	Santa Ana	† 9:10 p.m.
* 3:50 p.m.	Riverside via Orange	*12:01 p.m.
* 8:00 a.m.	Riverside via S B'd'no	* 4:20 p.m.
*12:15 p.m.	Riverside via S B'd'no	....
* 4:00 p.m.	Riverside via S B'd'no	....
* 8:00 a.m.	San Bernardino	* 9:45 a.m.
*12:15 p.m.	San Bernardino	* 9:55 a.m.
* 4:00 p.m.	San Bernardino	* 4:20 p.m.
* 3:50 p.m.	San B'd'no via Orange	*12:01 p.m.
†10:30 a.m.	Glendora Acc'm	† 2:20 p.m.
† 5:15 p.m.	Duarte Acc'm	† 8:00 a.m.
‖11:30 p.m.	Duarte Acc'm	‖ 7:40 p.m.
† 7:45 a.m.	Port Ballona	† 9:40 a.m.
*10:00 a.m.	Redondo Beach	† 7:15 a.m.
* 5:30 p.m.	Redondo Beach	‖ 9:30 a.m.
	Redondo Beach	* 4:50 p.m.
† 8:00 a.m.	San Jacinto	† 4:20 p.m.
*10:10 a.m.	Escondido	*12:01 p.m.
* 8:00 a.m.	Redlands & Mentone	* 9:55 a.m.
*12:15 p.m.	Redlands & Mentone	* 2:20 p.m.
* 4:00 p.m.	Redlands & Mentone	....

*Daily. †Daily except Sunday. ‖Tuesdays, Thursdays and Saturdays. ‡Sundays only.

Trains leaving Los Angeles at 8 a.m. and arriving at 4:20 p.m. connect at San Bernardino for all points south to Oceanside.

Depot at foot of First street.
City ticket office No. 29 North Spring street.
D. McCOOL,
General Manager.
S. B. HYNES,
General Passenger Agent.
WILLIAMSON DUNN,
General Agent.

LOS ANGELES AND PACIFIC RAILWAY COMPANY.

SANTA MONICA TIME SCHEDULE.

LEAVE LOS ANGELES.

WEEK DAYS.	SUNDAYS.
10:00 a.m.	9:00 a.m.
2:00 p.m.	10:00 a.m.
5:40 p.m.	11:20 a.m.
	1:30 p.m.
	6:00 p.m.

LEAVE SANTA MONICA.

WEEK DAYS.	SUNDAYS.
8:00 a.m.	8:00 a.m.
12:40 p.m.	10:10 a.m.
4:30 p.m.	11:25 a.m.
	3:30 p.m.
	4:30 p.m.

Packages and freight carried to Santa Monica and all points on the road at reasonable rates.

BURBANK DIVISION.
LEAVE LOS ANGELES.

WEEK DAYS.	SUNDAYS.
7:30 a.m.	10:00 a.m.
10:30 a.m.	*11:30 a.m.
1:45 p.m.	*1:30 p.m.
4:00 p.m.	*2:30 p.m.
6:00 p.m.	3:30 p.m.
	6:00 p.m.

LEAVE BURBANK.

WEEK DAYS.	SUNDAYS.
6:00 a.m.	10:40 a.m.
8:00 a.m.	4:40 p.m.
11:15 a.m.	
2:25 p.m.	
4:40 p.m.	

*Goes to Ostrich Farm only.

☞ All trains stop at Ostrich Farm and Soldiers' Home going and returning.

E. E. HALL, President and Manager.
R. C. SHAW, General Freight and Passenger Agent.
GENERAL OFFICES, 44 NORTH SPRING ST.

WILMINGTON TRANSPORTATION COMPANY.
SANTA CATALINA.

The fast and commodious steamship "Hermosa," after March 12, 1889, will make regular trips each week to
AVALON, SANTA CATALINA ISLAND.

LEAVE SAN PEDRO.	Trains to connect leave New S. P. depot, Los Angeles.	ARRIVE AT SAN PEDRO.	Trains to connect arrive at Los Angeles.
Tuesdays	9:50 a.m.	Wednesdays	4:15 p.m.
Thursdays	9:50 a.m	Fridays	4:15 p.m.
Saturdays	9:50 a.m	Saturdays	*.........
*Sundays	8:00 a.m.	*Sundays	7:00 p.m.

*Passengers leaving the island on Saturday will arrive at San Pedro the same evening, and in Los Angeles at 8:25 a.m. the following morning.

Company reserves the right of changing steamers and their dates of sailing.

Fare, round trip from Los Angeles....$4.00
Fare, excursion days, round trip from Los Angeles....2.50
Fare, round trip from San Pedro....3.00
Fare, excursion days, round trip from San Pedro....2.00

HANCOCK BANNING, Agent.
Office, room 24, 130 North Main st.

Real Estate.

REDONDO BEACH!

We respectfully invite the attention of the public to the following facts relative to this property:

IT IS THE NEAREST PORT TO LOS ANGELES

Where freight and passenger vessels of largest size can transfer direct to railway cars. It will be connected with Los Angeles and the general system by

TWO LINES OF RAILWAY.

A first-class service will be provided and convenient trains will run during the daytime, thus making Redondo

—THE—

Seaside Suburb of Los Angeles!

—IT WILL ALSO HAVE—

THE FINEST HOTEL

Between Coronado and Monterey, to be erected immediately; has the finest beach for bathing and the best fishing on the coast; is abundantly supplied with

Pure Soft Water,

and has the richest soil of any seaside resort in the country. It will have elegant and commodious buildings for the permanent use of the CHAUTAUQUA ASSEMBLY, and has a greater variety of attractions for the tourist and health-seeker than can elsewhere be found on the shores of the Pacific.

This Property Has Been Subdivided Into Lots!

Suitably arranged both for homes and business purposes, and the company propose to spare no expense in making REDONDO the most popular resort in California.

FOR PARTICULARS AS TO PROPERTY AND TERMS OF SALE INQUIRE OF

REDONDO BEACH CO.,

Court and Main Sts, Los Angeles, Cal.

INGLEWOOD!

The Centinela-Inglewood Land Comp'y

—OFFER FOR SALE—

Choice Residence Lots!

IN ONE OF THE MOST BEAUTIFUL ORANGE GROVES IN CALIFORNIA.

Is located midway between Los Angeles and the sea and has a perfect climate, the result of protection from high winds and sudden changes in temperature. The town is provided with a magnificent water system derived from FLOWING ARTESIAN WELLS.

One of the railway lines of the Santa Fe system runs through this place and affords easy access to Los Angeles or the seaside.

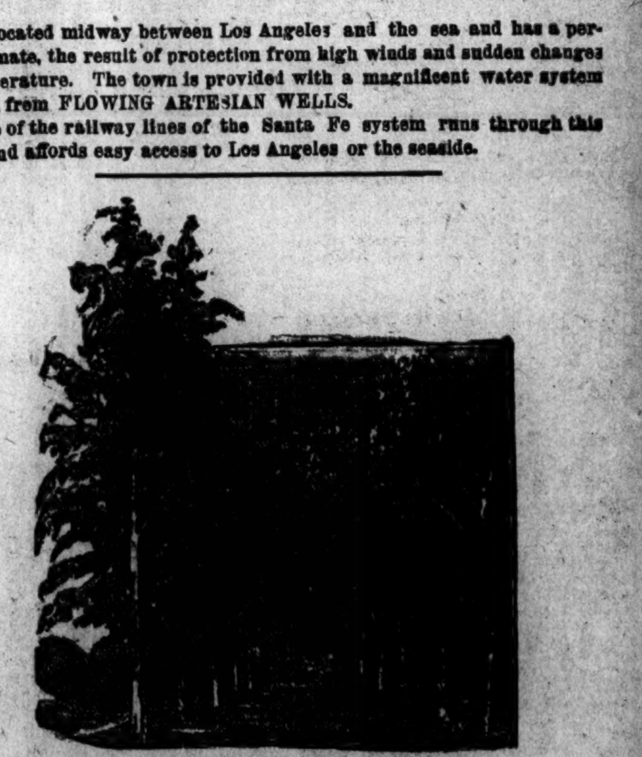

Eucalyptus Avenue

THE COMPANY ALSO HAVE FOR SALE

LAND ADJACENT TO THE TOWN!

In Tracts of One Acre to One Section.

The soil is a rich, sandy loam, and for the growth of the Orange, Lemon, and all the Deciduous Fruits, as well as for Vegetables, Flowers, or Nursery Stock, cannot be excelled in the State. Considering the uniformity in the character of the soil, its great productiveness, and the comparatively trifling cost of cultivation,

THESE LANDS ARE OFFERED AT A BARGAIN.

TERMS OF SALE—One-fourth cash, balance in one, two and three years, at a low rate of interest. Address

CENTINELA-INGLEWOOD LAND COMPANY,

Court and Main Sts., Los Angeles, Cal.

BUSINESS.

Money, Stocks and Bonds.

By Telegraph to The Times.

NEW YORK, April 24.—Money on call easy at 2@2¼ per cent.

Prime mercantile paper, 4@6.

Sterling exchange, dull but steady at 4.86¾ for 60-day bills; 4.88¾ for demand.

Government bonds, dull but steady.

American cotton-seed oil, 55.

NEW YORK, April 24.—The stock market continues to do a decreasing volume of business, and today was the dullest in shares experienced for some time. There was, however, a marked change in the temper of dealings from that of yesterday, and the weakness all disappeared. There was a general upward tendency, and with a few unimportant exceptions the entire list is fractionally higher this evening.

NEW YORK STOCKS.

NEW YORK, April 24.

*U. S. 4s	129¼	Missouri Pacific	70⅜
†U. S. 4s	129⅜	Northern Pacific	23¼
*U. S. 4½s	108	N. P. preferred	60⅜
†U. S. 4½s	108	Northwestern	104⅜
Pacific 6s	21	N. Y. Central	106⅜
American Ex	14	Oregon Imp	48
Canada Pacific	49	Oregon Nav	88
Canada South'n	52	Transcontinen'l	31¼
Central Pacific	34¼	Pacific Mail	35½
C., B. & Q	93⅜	Reading	44⅜
Del. & Lack	36⅜	Rock Island	92½
D. & R. G	15⅝	St. Paul	64⅜
Erie	28	Texas Pacific	20⅜
Kan. & Tex	12¼	Union Pacific	60
Lake Shore	102⅜	U. S. Express	84
Louis. & Nash	66¼	Wells-Fargo Ex	138
Mich. Central	86⅜	Western Union	85½

*Registered. †Coupons.

MINING STOCKS.

NEW YORK, April 24.

Amador	1 00	Mono	1 50
Aspen	10 50	Mutual	1 45
Bodie	1 40	Ophir	5 50
Cal. B. H	3 00	Plymouth	1 05
Con.Cal. & Va	8 00	Savage	3 00
Deadwood	1 00	Sierra Nev	3 50
Eureka Con	2 10	Standard	1 00
El Cristo	1 60	Sullivan	1 25
Homestead	7 00	Union Con	5 30
Horn Silver	1 25	Yellow Jacket	3 60
Mexican	5 50		

SAN FRANCISCO STOCKS.

SAN FRANCISCO, April 24.

Best & Belch	4 60	Peerless	55
Chollar	2 85	Potosi	2 25
Crocker	65	Ophir	5 87½
Con. Virginia	8 37½	Savage	3 15
Confidence	10 50	Sierra Nevada	4 20
Gould & Curry	3 15	Union Con	6 87½
Hale & Nor	4 90	Yellow Jacket	3 75
Peer	35		

Boston Stocks.

BOSTON, April 24.—Closing prices: Atchison, Topeka and Santa Fe first 7s, 16; do. land grant 7s, —; do. railroad bonds, 42⅜; Chicago, Burlington and Quincy, 93⅝; Mexican Central common, —; do. bond scrip, —; do. first mortgage bonds, —; San Diego Land Company, 23.

Silver Bars.

SAN FRANCISCO, April 24.—Silver bars, 92¼c per ounce.

Grain.

SAN FRANCISCO, April 24.—Wheat: Quiet but steady; buyer season, 1.32¼; buyer 1889, 1.56⅛. Barley: Steady; buyer 1889, 81⅝c.

SAN FRANCISCO, April 24.—Wheat: Easy; buyer season, 1.32¼; buyer 1889, 1.35⅝. Barley: Easy; buyer 1889, 81⅛c. Corn: Large yellow, 1.15; small yellow, 1.17½; white, 1.05.

CHICAGO, April 24.—Wheat: Steady; cash, 79⅝c; May, 80¾c; July, 78⅛c. Corn: Firm; May, 34⅝c; July, 35⅝c. Oats: Steady; cash, 22⅛c; May, 21 11-16c; July, 23⅝c. Barley: Nominal. Rye: Quiet at 40c.

LIVERPOOL, April 24.—Wheat: Dull; holders offer freely; California No. 1, 7s 2½d per cental; red western winter, 6s 8d per cental. Corn: Easy; demand fair; new mixed western, 3s 9⅜d per cental.

New York Market.

NEW YORK, April 24.—Hops: Quiet and firm.

Coffee: Options opened barely steady and unchanged, and closed barely steady and 5 points down; sales, 15,500 bags; April, 16.70; May, 16.65@16.70; June, 16.75@16.80; July, 16.90; Rio, quiet; fair cargoes, 18⅝c.

Sugar: Raw, active and stronger; fair refining, 6 7-16c; centrifugals, 96° test, 7⅛c bid; sales, 2750 hogsheads; 65,800 mats and bags at 6¼c for Muscovado, 6c for molasses sugar, 5⅝c for concrete, 5@5⅞c for centrifugals, and 5¼c for manilla; refined, firm and quiet.

Copper: Nominal; lake, April, 13.50.

Lead: Quiet and steady; domestic, 4.65.

Tin: Easier but brisker; straits, 20.75.

Live Stock Market.

CHICAGO, April 24.—Cattle: Receipts, 12,000; market weak and lower; beeves, 4.25@4.70; steers, 3.30@4.00; stockers and feeders, 2.50@3.65; Texas steers, 3.00@3.80.

Hogs: Receipts, 18,000; market slow and 10c lower; mixed, 4.50@4.75; heavy, 4.40@4.70; light, 4.40@4.85.

Sheep: Receipts, 7000; market weak; natives, 3.90@5.40; western corn-fed, 4.50@5.35; shorn, 3.80@4.55.

San Francisco Produce Market.

SAN FRANCISCO, April 24.—Wheat: Standard quality, 1.31¼@1.32½.

Barley: Brewing, 75@77½.

Petroleum.

NEW YORK, April 24.—The petroleum market opened steady at 81⅜c, closing firm at 82⅛c.

Bulk Meats.

CHICAGO, April 24.—Bulk meats: Shoulders, 5.25@5.50; short clear, 6.25@6.50; short ribs, 5.85@5.95.

Pork.

CHICAGO, April 24.—Pork: Steady; May, 11.35; July, 11.52½.

Lard.

CHICAGO, April 24.—Lard: Steady; May, 6.82½; July, 6.90.

Whisky.

CHICAGO, April 24.—Whisky: 1:03.

The Los Angeles Markets.

EGGS: Fresh ranch quoted at 16@17c; eastern, 14c.

BUTTER—Fancy roll, per roll, 25@30c; choice roll, do, 20@25c; fair roll, do, 20c; firkin, cooking, 10@12c.

CHEESE—Eastern, 12½@13½c; large California, 11@13c; small, 12c; small 3-lb hand, 16c.

POULTRY—Hens, No. 1, per doz, 7.00@7.50; old roosters, per doz, 6.00; young roosters, per doz, 6.50@7.00; broilers, large, per doz, 4.00@5.00; broilers, small, 3.00; turkeys, per pound, 14@15c; ducks, large, per doz, 7.00@8.00; ducks, small, per doz, 6.00@7.00; geese, 75c@1.00.

POTATOES—Early Rose, 90c@1.00; Peerless, 1.00; Oregon Burbank, 1.15; new potatoes, 1.00@1.10; sweet potatoes, yellow, 1.00.

HONEY—All grades of extracted, 4@6c per pound; comb, 11@13c.

PROVISIONS—Breakfast bacon, canvased or without, 13⅝c; light clear, 14½c; clear medium, 12c; medium bacon, 12c; heavy bacon, 11c; shoulders, 6c.

HAMS—Eastern sugar cured, 13½c; Lily brand, 14⅜c; Our Taste, 16c.

BEANS AND DRIED PEAS—Pink, No. 1, 2.50@3.00; bayous, 2.50; Lima, 5.00; navy, small, 2.25@2.50; black-eyed, 3.00@4.00; garvanzas, 5.00@5.50; green field peas, 2.20; lentils, 5.00@5.50; red Spanish, 2.75@2.90.

LARD—40-lb tins, 11c; 3-lb pails, 11½c; 5-lb pails, 11¼c; 10-lb pails, 11c.

FLOUR—Los Angeles XXXX extra family patent roller, 5.00; Capital Mills extra family patent roller, 5.00; Crown, 5.20.

CORN—Large yellow, carload lots, 1.15; small yellow, carload lots, 1.25.

VEGETABLES—Cabbage, per 100 lbs, 55@65c; carrots, per 100 lbs, 1.00; chillies, green, per lb, 10c; chillies, dry, in strings, 75c@1.00; beets, per 100 lbs, 50@75c; garlic, per lb, 5@6c; onions, per 100 lbs, $1.50@2.00.

MILL FEED—Bran, 22.00; shorts, 24.00; mixed feed, corn and barley, 1.35; cracked corn, 1.25; cracked barley, 90c; ground barley, 90c; rolled barley, 90c.

NUTS—Almonds, soft shell, light, 15½@16c; almonds, hard shell, light, 10c; Brazils, 11@13c; cocoanuts, each, 8@9c; filberts, 10c; Italian chestnuts, 15@17½c; pine nuts, New Mexican, 15c; pecans, polished, 15@16c; peanuts, raw, 5@8c; peanuts, roasted 7½@8c; walnuts, 9@10c.

FIGS—Smyrna, 5 to 15-lb boxes, 15@16c; Smyrna, 30-lb baskets, very fine, 14c; Smyrna, 25-lb boxes, 12½@15c; California black, 6@7c.

BARLEY—Spot feed N. 1, 75@85c.

LIVESTOCK—Live hogs, 3@4c.

DRIED FRUITS—Apples: Sun-dried, sacks, per lb, 6c; sun-dried, boxes, per lb, 7c; evaporated, good, per lb, 9c; evaporated, Hunt's, per lb, 10c. Apricots: Evaporated, per lb, 13@15c; sun-dried, per lb, 10c. Blackberries: Evaporated, 2-lb cartoon, per lb, 20c; sun-dried, boxes, per lb, 13c. Peaches: Fancy evaporated, unpeeled, 9½c; fancy evaporated, peeled, 14c; fancy evaporated, Hunt's 30c; peeled, 10@13c; sun-dried, unpeeled, 7@9c. Prunes: New crop, Hunt's, 11½c; choice, 9½c. Plums: Pitted, Hunt's, 13c; pitted, other brands, 12c. Cherries: Fancy evaporated, 12c; good evaporated, 10c.

CITRUS FRUITS—Oranges: Riverside, 3.00@3.50; navels, 4.00@4.50; seedlings, 1.00@2.00. Lemons: Valley, 2.00@2.50; Eureka and Lisbon, 2.50@2.75; Sicily, 4.50@5.00.

RAISINS—Three-crown London layers, per box, $1.75@2.00; two-crown, do, $1.65; Sultana, seedless do, $1.35; three-crown loose Muscatels do, $1.75; two-crown loose Muscatels, $1.50.

WOOL—Spring clip, per lb, 7@8c; fall clip, 6@9c.

BEESWAX—Per lb, 17@18.

Real-estate Transfers.

[Reported by the Abstract and Title Insurance Company.]

[Only those transfers of $1000 and over are specified below. Those below $1000 are summarized at the end of the list.]

WEDNESDAY, April 24, 1889.

Sprague Wilkinson to J R Sitton: S½ of NE¼ of SE¼ section 35, township 3 S, range 12 W, $2000.

James F Bolster, Fred H Crafts and Gustav Koehler by M G Aguirre, Sheriff, to Samuel Parrett: Sheriff's deed to lot E, Mary C Thomas tract, Ro Santiago de Santa Ana, $4448.

Mary E Steele and C A Steele to Henry Clement and Elijah Gay: Lots 5, 6, 30, 12 and 13, Cable Road tract, Pasadena, $3750.

Francisco Ruiz, Leonardo Ruiz, Enrique Ruiz, Miguel Ruiz and Guadalupe Ruiz de Dominguez to F K Simonds: 50 acres in Ro La Cienega, $3128.

F K Simonds to Leonardo Ruiz, Francisco Ruiz, Martin Ruiz, Jr., Enrique Ruiz, Miguel Ruiz and Guadalupe Ruiz de Dominguez: 50 acres in Ro La Cienega, $4400.

P B Chase to J A Simpson: Lot 3, block S, West Los Angeles tract, $1350.

J A Simpson to P B Chase: Lot 4, block U, West Los Angeles tract, $1000.

Charles J Sawyer to Achsah Sawyer: Lot 26, Abbott, Glass & Keese's subdivision; also lot 9, block A, Magee, Galbraith & Markham tract, all in Pasadena, $4350.

Lankershim Ranch Land and Water Company to Herbert L Green: E½ of W½ and W½ of E½ of lot 134, subdivision E, 12,000 acres of S½ of Ro ex-Mission de San Fernando, $2400.

Alonzo J Painter to Mrs C N Barnes and Mrs M E Fowler: Lot 8, block A, A J Painter's subdivision of part of block P, subdivided lands of Painter & Ball, Pasadena, $1500.

Susan V Clark and W T Clark to Mrs Lizzie H Mills: Lot 6, block 1, Angeleño Heights, $3500.

Centinela-Inglewood Land Company to John F Roseberry and Frank Roseberry: Agreement to convey lot 11 in SW¼ of section 30, township 2 S, range 14 W, $2500.

J M Roseberry to Frank Roseberry: Agreement to convey lots 20 and 21, block 219, Inglewood, $1550.

Same to same: Lots 15 and 16, block 305, Inglewood, $1000.

Frank W Shepard to Oliver C Shepard: Lots 254, 255, 256, 259, 276 and 277, Wingerter tract, $6500.

John Cadman to William N Holway: Agreement to convey lots 5, 6, 7, 8 and 9, block K, Kraemer tract, Ro San Juan y Cajon de Santa Anta, except portions heretofore conveyed for rights of way, $42,150.

Mrs Sarah A Howland to Rinaldo Orsi: NE ¼ of NE ¼, section 31, township 2 S, range 13 W, $6000.

Bessie Hewitt and Charles B Hewitt to E S Hubbard and W E Hubbard: Lots 6, 7, 16 and 17, block B, Millard tract, $2500.

SUMMARY.

No. over $1000	20
Amount	$ 113,745
No. under $1000	28
Amount	$ 10,950
No. Nominal	6
Total amount of considerations	$ 124,695

South Field Wellington Coal.

Best coal in this market, both for domestic and steam purposes. Call and get prices. Hancock Banning, coal dealer, office, 109 North Main street. Yard opposite Southern Pacific depot, San Fernando street. Office telephone, No. 36; yard telephone. No. 1047.

Remember

The Chinese lady's store, 206 South Spring street. Dealer in Asiatic goods. Will be sold at cost for two weeks. Store to rent or lease for sale with the building.

Howe Scales and Store Trucks.

Buy platform and counter scales and store trucks from Hawley, King & Co., 60-70 North Los Angeles street.

The "King" Tinted Lead.

10 gallons oil to the 100 pounds. P. H. Mathews, agent, cor. Second and Los Angeles sts.

Mme. D. Mead, Dressmaker,

Rooms 47 and 48, New Wilson block, opposite Nadeau Hotel.

SEE THE FINE $40 WATCH sold by Hollingsworth in clubs at $1 per week in installments. 30 South Spring st.

TRY OUR SPECIAL BLENDS, Tea and Coffees. Murray & Co., 318 South Main street.

HOUSE PAINTER and kalsominer. Please call at 115 Requena st. G. Stromee.

HÆMONY FOR RHEUMATISM. For sale only at 143 East First street.

When Baby was sick, we gave her Castoria,
When she was a Child, she cried for Castoria,
When she became Miss, she clung to Castoria,
When she had Children, she gave them Castoria,

Medical.

DR. STEINHART'S

ESSENCE OF LIFE.

SOLD IN EUROPE FOR 17 YEARS AND 13 YEARS ON THE PACIFIC COAST.

This great strengthening remedy and nerve tonic cures without fail Nervous and Physical Debility, Exhausted Vitality, Involuntary Weakness, Drains upon the System, no matter in what manner they may occur; Weakness, Lost Manhood in all its complications, and all the evil effects of youthful follies and excesses; also impure conditions of the blood, pimples and eruptions.

—PRICES:—

$2.50 per Bottle in Pills or Liquid, or 5 for $10.

DR. STEINHART, 115½ W. FIRST ST.,

LOS ANGELES, CAL.

Office Hours:
9 a.m. to 4 p.m. Sundays, 10 to 1.

Syphilis, gonorrhœa and skin diseases treated and cured by a graduated specialist. Office hours from 10 to 11, at 115½, northwest corner First and Spring streets, room 2. Advice and treatment by mail.

Address SPECIALIST.

FISTULA Treated without the use of the knife or detention from business; also all other diseases of the rectum. Cure guaranteed.

C. EDGAR SMITH, M.D., graduate Cleveland Homeopathic Hospital College, 1874. Assistant in 1876 to N. Schneider, Dean and Professor of Surgery in Cleveland College; also Surgeon of L. S. & M. S. R. R. Removed to corner Main and Seventh streets Roberts block, Los Angeles, Cal. References given. Consultation free. Send for pamphlet. Office hours, 9 a m to 4 p.m. Sundays and holidays excepted. **PILES.**

A Speedy Cure Warranted.

DR. BELL'S GERMAN EXTRACT cures all private, syphilitic, chronic, urinary skin and blood diseases, female complaints, and all such diseases as are brought about by indiscretion. $1. Dr. Bell's French Wash cures all private diseases, blood poison, old sores and ulcers. G & G. in 2 or 3 days. $1. No preparation on earth equal to it. For sale only at the Berlin Drug Store, 405 South Spring St., Los Angeles, Cal.

Sewing Machine.

OUR PREMIUM

HIGH-ARM

SEWING-MACHINE!

TESTIMONIALS:

Following are letters received by the Times-Mirror Company from subscribers who have purchased the Premium Sewing-machine through us:

"GIVING PERFECT SATISFACTION."

J. W. Ross, Pasadena, writes: The Times-Mirror Sewing-machine is giving perfect satisfaction; in my opinion it is as good as any $65 machine. I have not done any heavy work on it yet, but I think it will do it all right.

"HIGHLY PLEASED WITH IT."

Mrs. Edwin Brown, Los Angeles: In reply to yours of 28th would state that I am highly pleased with the Premium Sewing-machine I received with the MIRROR. Gives every satisfaction; so easy to learn how to manage; does such excellent work; in fact cannot praise it too much, and would not take twice the amount it cost me.

"THE MORE WE USE IT THE BETTER WE LIKE IT."

Mrs. S. A Ware, Pasadena: I have used your sewing-machine since last July. The more we use it the better we like it. On fine and heavy work it is splendid. We have tried the attachment. In fact it goes ahead of your advertisement so far.

"LIKE IT BETTER THAN THE $125 SINGER."

Joseph Wilson, Los Angeles: The machine gives entire satisfaction. My wife likes it better than the $125 Singer that it has replaced.

"GIVES GOOD SATISFACTION."

S. W True, East Los Angeles: We have the High-Arm Machine and use it for light family sewing. It gives good satisfaction.

"RUNS SMOOTH—AND SEWS EVERYTHING BUT BUTTONS."

William P. Wade, Los Angeles: The report of the chief engineer of the sewing department of my domestic establishment is to the effect that the sewing-machine lately furnished by you for $22 arrived in good order and in due time, and has given entire satisfaction. It runs lightly and with very little noise and performs to perfection all kinds of sewing work with the exception of buttons. [When the freight is paid to Los Angeles by the Times-Mirror Company the price is $25.50.]

"TRIED 'EM ALL AND LIKES THE MIRROR MACHINE BEST."

William L. Price, 218 Temple street, Los Angeles: My wife tried several $75 machines, and chose the Mirror Premium Sewing-machine as an equal to the best in the market, *for one-fourth of the money.* It is perfect in all particulars, and admired by all who see it. My wife has been using it several months, and we both cheerfully recommend it to the public as represented.

"SAME IN WORKMANSHIP AND MATERIAL AS THE HIGH-PRICED ARTICLE."

C. R. Spencer, Los Angeles: Having sold hundreds of the Remington Sewing-machines for $65, which you are now offering with the WEEKLY MIRROR at $22, [$25.50 when freight is paid to Los Angeles], I wish to say that the machine you offer is identically the same as the high-priced article, both as to material, workmanship and capacity. Being a resident here and an experienced sewing-machine man, I will take pleasure in instructing any one in working the machine, in this place or vicinity.

"IS DELIGHTED WITH IT."

Mrs. J. W. Stringfield, Pomona: The High arm Mirror Sewing-machine came in good time, in excellent condition, without scratch or blemish, and I am delighted with it. We believe the machine is all that you recommend it to be, and think it a rare opportunity for those who may want a machine to get a first-class one cheap.

"PERFECT IN EVERY RESPECT."

Mrs. E. C. Cranston, Norwalk: The High arm Premium Machine arrived in prime condition, and is perfect in every respect. Freight $2.50, with first cost added, making $22.50 for as good a machine as is usually sold through agents for $75. Well pleased. [$25.50 when freight is paid to Los Angeles.]

"VERY MUCH PLEASED WITH IT."

Mrs. Martha Allison, Downey: I am very much pleased with my machine as far as I have used it, and feel safe in saying that I have just as good a machine as if I had given $65 for it. Shall advise any of my friends to try this before buying any other, as I think it is fully as good as represented.

"RUNS LIGHT AND EASY—DOES ITS WORK WELL."

S. M. Shaw, Pasadena: I can say in regard to the machine that it is well liked. It runs light and easy, and does its work well. It is a very cheap machine at the price you furnish it.

"EQUAL TO THE BEST SHE EVER USED."

William T. Parcel, Compton: The High-arm Sewing-machine ordered from your company was received in good order, and Mrs. Parcel says it is equal to the best of any other kind she has ever used.

"PROVES SATISFACTORY."

W. F. Beadley, San Gabriel: The sewing machine we received through your office proves satisfactory.

"WIFE THINKS IT THE BEST SHE EVER USED."

J. W. McLellan, Tustin City: We received Premium Sewing-machine through your office, and my wife thinks it the best she ever used; consequently are well pleased.

"SUPERIOR IN SOME RESPECTS TO THE BEST."

S. A. Mattison, Los Angeles: My wife and daughter are well pleased with your Times-Mirror Sewing-machine. They have used several of the best makes of machines, and yet say your machine is superior in some respects to those they have used, and in no way inferior. They were at first afraid, as many are, no doubt, that it is too cheap to be first-class, but are now satisfied that it is as good as machines costing three or four times as much.

"TIGHTENED THE SCREW AND SHE RUNS ALL RIGHT."

L. A. Myers, Newhall: Yours of the 1st inst. received. Will say in reply that soon after I wrote you I discovered the cause of the trouble. The little tension screw in the shuttle had worked loose and was nearly out, and the shuttle thread, in sewing fast, would catch on the screw and break. I tightened the screw and it now works like a charm; no more breaking thread or irregularity of stitch.

"ONE OF THE BEST INVESTMENTS THEY EVER MADE."

Mrs. U. L. Shaffer, Orange: We received our High-armed Sewing-machine in good order, and I am very much pleased with it, and consider it one of the best investments we ever made. It is nicely finished, and runs strong and light, doing nice work. Any one needing a good machine I do not think can do better than invest $22 in the machine and MIRROR, [or $25.50 when the Company pays freight to Los Angeles.]

"MORE THAN SATISFIED AND GLADLY RECOMMENDS IT."

Martha M. Shaffer, Orange: I thank you for sending to me for testimonials, as I have set my new machine in the parlor without even threading it, as I was very busy and had a good machine ready for work and used to running. So I did not take time to do anything with the new one until I received your letter. Then I brought mine and went to running it to test it. I was more than satisfied, and gladly recommend it to those who need a machine. I think I would have gained time to have used it long ago.

"EQUAL TO ANY $65 MACHINE."

Mrs. A. W. Worm, Los Angeles: For the benefit of those who stand in need of a good sewing-machine, I will say that after using the Premium Machine for about four months, I find it equal to any $65 machine I have seen.

—THIS MACHINE—

WITH THE

Weekly Mirror for One Year,

FOR $22.50 CASH.

Address:

THE TIMES-MIRROR COMPANY,
Times Building, Los Angeles, Cal

Banks.

State Loan and Trust Co.

Bryson-Bonebrake Building.

Capital ... $1,000,000.

DIRECTORS:

George H. Bonebrake, President.
John Bryson and E. F. Spence, Vice-Presidents.
H. C. Witmer, L. N. Breed, W. G. Cochran,
H. J. Woollacott, P. M. Green, L. W. Dennis,
Samuel B. Hunt, Secretary.

We act as trustees for corporations, syndicates and estates. Loan money on choice real estate and collaterals. Keep choice securities for sale. Pay interest on time deposits. Have safety deposit vaults equal to any in the United States. Rent boxes at reasonable rates.

FARMERS' AND MERCHANTS' BANK
Of Los Angeles, Cal.

ISAIAS W. HELLMAN ... President
L. C. GOODWIN ... Vice-president

Capital	$500,000
Surplus	750 000
Total	$1,250,000

STOCKHOLDERS:

O. W. Childs, Andrew Glassell,
L. L. Bradbury, Cameron E. Thom,
Philippe Garnier, Domingo Amestoy,
James B. Lankershim, Louis Polaski,
T. L. Duque, L. C. Goodwin,
Jose Mascarel, Presley C. Baker,
Chas. Ducommun, L. J. Rose,
Frank Lecouvreur, Oliver H. Bliss,
Sarah J. Lee, Estate D. Solomon,
Chris Henne, Jacob Kuhrts,
Isaias W. Hellman.

SECURITY SAVINGS BANK AND Trust Company.
40 S. Main street, Los Angeles, Cal.
Capital, $200,000.00.

F. N. MYERS, S. A. FLEMING, J. F. SARTORI,
President. Vice-President. Cashier.

STOCKHOLDERS—Isaias W. Hellman, O. W. Childs, Eugene Germain, S. A Fleming, F. N. Myers, J. F. Sartori, T. L Duque, J. A. Graves, J. C. Daly, Morris S. Hellman, Thomas Meredith, Samuel Polaski, John P. Moran, J. L. Cherry, Nathan Weil, Isidor Polaski, W. M. Caswell, R. Y. McBride, J mes H. Shankland, John H. Bartle, G. W. Perkins, A. J. Brown, President Fourth National Bank of Grand Rapids, M. B Shaw.

Five per cent. interest paid on deposits. Money loaned on ranches and city property at lowest rates of interest.

Bonds and mortgages bought and sold. Savings deposits solicited.

SOUTHERN CALIFORNIA NATIONAL BANK.

NADEAU BLOCK,
Cor. First and Spring sts., Los Angeles, Cal.

L. N. BREED, President.
W. F. BOSBYSHELL, Vice-President.
C. N. FLINT, Cashier.

Paid-in Capital	$200,000
Surplus and Undivided Profits	20,000

DIRECTORS:

D. Remick, Thos. Goss, L. Gottschalk,
L. N. Breed, H. T. Newell, H. A. Barclay,
Charles E. Day, E. Hagan, Frank Rader,
E. C. Bosbyshell, W. F. Bosbyshell.

GEO. H. BONEBRAKE, President.
JOHN BRYSON, SR, Vice-President.
F. C. HOWES, Cashier.

LOS ANGELES NATIONAL BANK

UNITED STATES DEPOSITORY.

Capital	$500,000.00
Surplus and undivided profits	50 000.00
Total	$550,000.00

DIRECTORS:

W. G. Cochran, Col. H. H. Markham,
Perry M. Green, John Bryson, Sr.,
H. Sinsabaugh, F C. Howes,
Geo. H Bonebrake.

Exchange for Sale on all the Principal Cities of the United States and Europe.

CALIFORNIA BANK.
Cor. Fort and Second sts., Los Angeles.

Subscribed capital	$500,000
Paid-up capital	300 000
Surplus	20,000

DIRECTORS:

Hervey Lindley, J. C. Kays, E. W. Jones,
Juan Bernard, J. Frankenfield,
H. G. NEWHALL ... President
H. C. WITMER ... Vice-President
T. J. WELDON ... Cashier
J. M. WITMER ... Assistant Cashier

General banking and exchange business transacted.

FIRST NATIONAL BANK
OF LOS ANGELES.

Capital stock	$200,000
Reserve	205,000

UNITED STATES DEPOSITORY.

E. F. SPENCE ... President
J. D. BICKNELL ... Vice-President
J. M. ELLIOTT ... Cashier
G. B. SHAFFER ... Assistant Cashier

DIRECTORS:

E. F. Spence, William Lacy
J. D. Bicknell, J. F. Crank,
S. H. Mott, H. Maybury,
J. M. Elliott.

THE UNIVERSITY BANK
OF LOS ANGELES,
No. 120 New High Street

Capital Stock, paid up ...

R. M. WIDNEY, President.
GEORGE L. ARNOLD, Cashier.
GEORGE SINSABAUGH, Teller.

Eight per cent. bonds, secured by first mortgage on real estate, with interest payable semi-annually, are offered to investors of $250 and upwards.

DIRECTORS:

R. M. Widney, S. W. Little, C. A. Warner,
D. O. Miltimore, C. M. Wells, I. P. Morrill,
D. R. Risley.

R. W. POINDEXTER,
19 West First Street,
INVESTMENT BANKER and GENERAL FINANCIAL AGENT.

Money loaned on approved securities. Property held in trust and funds invested for parties desiring a fiduciary agent.

REFERENCES—Los Angeles National Bank, First National Bank, State Loan and Trust Company.

THE CHILDRESS
SAFE DEPOSIT BANK.
South Spring Street, Los Angeles.

PAID-UP CAPITAL ... $100,000

Safe Deposit and General Banking Business.

Burglar Proof Safes. $3 to $20 Per Annum.

Unclassified.

Wood Wheel	$6.00
Steel Wheel	$7.00

Large variety at all prices at

W. S. Allen's Furniture and Carpet Store,
32 AND 34 SOUTH SPRING STREET.

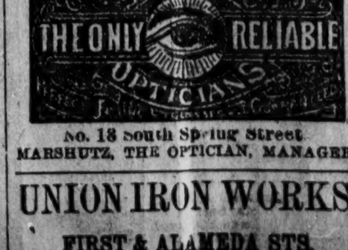

No. 18 South Spring Street
MARSHUTZ, THE OPTICIAN, MANAGER.

UNION IRON WORKS,
FIRST & ALAMEDA STS.

Spring Disorders

Shattered nerves, tired brain, impure blood, debilitated system, all are the natural outcome in the Spring. A medicine must be used, and nothing equals Paine's Celery Compound. We let others praise us—you cannot help believing a disinterested party.

Brigadier-General W. L. Greenleaf, Burlington, Vt., writes: "I have used Paine's Celery Compound on several occasions, and always with benefit. Last spring, being very much run down and debilitated, I commenced taking it. Two bottles made me feel like a new man. As a general tonic and spring medicine I do not know of its equal."

"I have used two bottles of your Paine's Celery Compound, and it has given entire satisfaction as an appetizer and blood purifier."
T. L. BERNER, Watertown, Dakota.

Paine's Celery Compound

is prescribed by physicians, recommended by druggists, endorsed by ministers, praised by users, and guaranteed by the manufacturers, as a spring medicine which will do all that is claimed for it. Use it this spring, and see how quickly it tones you up.

Purifies the Blood.

Full accounts of wonderful cures made by Paine's Celery Compound after other medicines and the best physicians had failed, sent free. There's nothing like it.

$1.00. Six for $5.00. Druggists.

WELLS, RICHARDSON & Co., Burlington, Vt.

Color Anything any Color. Simple, Durable, Economical. **IT IS EASY TO DYE WITH DIAMOND DYES** 36 Colors. 10 cents each.

Architects.

$3000 House of 11 Large Rooms Now Being Erected.

REYNOLDS BROS., Architects, 118 N. Main St., Lanfranco Block, Rooms 29 & 30

Unclassified.

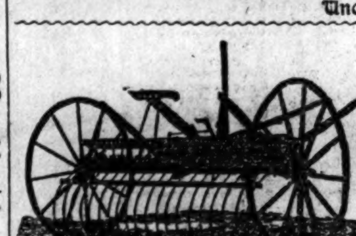

SEE OUR
Bonanza Hollingsworth
FAMILY OF
20-Tooth, 24-Tooth & 30-Tooth Rakes.
WE CARRY THE
RED, WHITE AND BLUE MOWER.

The John P. Manny Mower IS ON TOP, and Don't You Forget it!

Also Star Rake and Ohio Self-Dump Rake, Benicia Headers, Excelsior Binders, Advance Engines and Threshers.

MONTGOMERY, GRANT & CO.,
233 N. Los Angeles St., Los Angeles, Cal. Also at San Bernardino.

TRADE-MARK.

"THE BEST OF BEVERAGES!"

Ghirardelli's Ground Chocolate
Made Instantly

NATIONAL STEAMSHIP LINE!

One of the oldest lines crossing the Atlantic. Never lost a passenger through accident at sea.

SPECIAL LOW RATES TO PARIS AND RETURN.

Parties sending for their friends in any part of England, Ireland, Scotland, Europe, can get better rates than at any other office by applying to

SAM N. OSBORNE, Agent, 16 South Main St., Los Angeles.

THE GRAND AUCTION

AND CLEARANCE SALE OF

CARPETS, RUGS, LINOLEUMS,

Lace Curtains, Portieres, Wall Papers, Etc.,

—AT THE—

Philadelphia Carpet Store, 240 S. Spring St.,

Will continue from day to day until the entire stock is sold.

Sales daily at 1:30 p.m. Goods will be sold at private sale during the morning at auction prices.

CRANE BROS. MANUFACTURING COMPANY,

—MANUFACTURERS OF—

Pipe, Fittings, Brass Goods, Tools,

Pumps, Hose, Packing and Sewer Pipe.

—COMPLETE STOCK OF—

Sanitary Appliances, Plumbers' and Gasfitters' Material

OFFICE AND STORE:
REQUENA AND LOS ANGELES STREETS.

Warehouse and Pipe Yard, Aliso Street and C. C. Railway Company's Track

GALLUP, NEW MEXICO COAL!

Wholesale and Retail.

CHAS. A. MARRINER, GENERAL SALES AGENT.

Office and Yard, 607 East First Street.

TELEPHONE 960.

PRICE, SINGLE TON, DELIVERED, $11.

Per 100 Pounds, in yard, Sacked, 60 Cents.

CAR LOTS A SPECIALTY.

OUR NEIGHBORS.

University Place.

UNIVERSITY PLACE, April 23.—[Correspondence of THE TIMES.] Last Sunday evening the Young Ladies' Auxiliary of the Woman's Foreign Missionary Society held an interesting service in the University Church. The young ladies had tastefully decorated the church, the most noticeable pieces being a great Easter egg made of marguerites, a harp of roses, a cross of calla lilies, and a pure white sea gull suspended above the pulpit. The exercises consisted of an address by Mrs. Fisher, on the "Missionary Significance of Easter;" another on "Mission Work in Mexico," by Miss Lindley; a third on the "Bareilly School for Girls," by Mrs. Dougherty. All were listened to with great interest by the large audience which filled the church. This flourishing society was organized only six weeks ago, and is, we believe, the first one of the kind on the coast.

The young ladies of the Athena Literary Society who gave the Gypsy Carnival with such marked success, April 13th, have been invited to repeat the programme at the Flower Festival on Saturday evening.

Dean Matthew departed by steamer this morning for a ten days' trip in the north, in the course of which he will visit the University of California at Berkeley, the University of the Pacific at San José, and other educational institutions, for the purpose of studying their methods.

April 30th, the anniversary of Washington's inauguration, will be a holiday at the University.

President Bovard is counsel for the prosecution in the unsavory James case at Long Beach.

At about 10 o'clock this forenoon a shed or barn adjoining the blacksmith shop of Mr. Allen on Dana street took fire through the carelessness of some boys who were playing in it, it is said, and was consumed, the shop and house just escaping the same fate. It was rather amusing to see the fire department arrive after the fire had burned itself nearly out, and the question seems pertinent whether this part of the city has adequate protection against fire. It would seem as if the value of the buildings this side of Washington Garden is sufficient to demand an engine-house in the region of Washington street. Under present arrangements almost any house in this entire region could be completely ruined, before help could possibly be had from the fire department.

The Rev. T. C. Warner, pastor of University Church, is about to take a step the announcement of which will be a painful surprise to the members of his congregation. Mr. Warner came to Los Angeles from Chattanooga, Tenn., about a year and a half ago, hoping that a change of climate would prove beneficial to his health. In this hope he has been disappointed, and now believes it his duty to return to Tennessee. He has accordingly tendered his resignation to Presiding Elder Van Cleve. Before coming to California Mr. Warner occupied the most prominent pulpits in his conference, and it is said he will, immediately upon his return, take charge of an important church. It is rumored that Dr. Cherrington of San Francisco will be appointed to fill the approaching vacancy in University Church.

LETTERS TO THE TIMES.

Santa Ana.

SANTA ANA, April 23.—[To the Editor of THE TIMES.] The Orange County Savings, Loan and Trust Company, recently organized here, is a wideawake institution that has come to stay and evidently means business.

Its stock of $100,000 did not have to go begging, but was eagerly sought after by leading financiers.

With such men as Carey R. Smith for president, I. N. Rafferty for vice-president, C. F. Mansur secretary and cashier, Q. R. Smith assistant cashier, and such stockholders as Dr. Ball, R. E. Hewit, John McFadden, A. Goodwin, W. C. Maley, Victor Montgomery, George Ford and many more of like standing, the success of the new bank is assured. The building now occupied by the First National Bank, together with its equipments, have been purchased by the new bank and they will be ready for business as soon as the First National can get into their new building.
NEWSBOY.

The Celebrated French Cure.

Warranted to cure "APHRODITINE" or money refunded.

Is SOLD ON A POSITIVE GUARANTEE

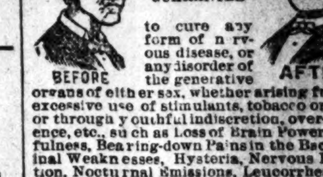

to cure any form of nervous disease, or any disorder of the generative organs of either sex, whether arising from the excessive use of stimulants, tobacco or opium, or through youthful indiscretion, over-indulgence, etc., such as Loss of Brain Power, Wakefulness, Bearing-down Pains in the Back, Seminal Weaknesses, Hysteria, Nervous Prostration, Nocturnal Emissions, Leucorrhea, Dizziness, Weak Memory, Loss of Power and Impotency, which, if neglected, often lead to premature old age and insanity. Price $1 a box, 6 boxes for $5. Sent by mail on receipt of price.

A WRITTEN GUARANTEE for every $5 order, to refund the money if a PERMANENT cure is not effected. Thousands of testimonials from old and young, of both sexes, permanently cured by APHRODITINE. Circular free. Address the agents.

SALE & OFF, Druggists,
25 S S. Spring st., Los Angeles.

Unclassified.

Hotel STEWART,
San Bernardino, Cal.
UNDER NEW MANAGEMENT.

The Finest Hotel in Southern California.

FIRST-CLASS IN ALL ITS APPOINTMENTS.

Table Supplied with the Best the Market Affords. Rooms Large, Well Lighted, Ventilated and Elegantly Furnished.

JAS. G. BURT, Proprietor. J. J. KELLEY, Manager.

EAGLE STABLES,
30 SOUTH FORT STREET.

Good Teams at Reasonable Rates. Telephone No. 248. W. F. WHITE, Proprietor.

THE CITY IN BRIEF.

Joe Claverie was arraigned yesterday, and Monday was appointed as the day to plead in the same court.

Albert Cohen, on trial in Judge Chaney's court yesterday for fraudulently voting, was found not guilty by a jury.

The official documents announcing the pardon of Harry Wicks, the gambler-shootist, were received by the Sheriff yesterday.

The ladies of Ballona District Catholic Church have arranged for a ball to be given on the 27th inst. for the benefit of the church. It will be held at Boulevard Pavilion at the home of Mrs. C. C. de Coronel.

The following marriage licenses were issued yesterday: Joseph Logan of Ireland, aged 28, and Louise H. Hisey of Illinois, aged 23; Dr. R. C. Kirkpatrick of Pennsylvania, aged 48, and Willie Smith of Arkansas, aged 24.

In the case of Lee Sam yesterday a demurrer was filed, and the case was transferred to Department No. 6, Superior Court. The case of F. Ancunna was also transferred to Department No. 6, and hearing set for April 29th.

The annual meeting for the election of warders and vestrymen for Christ Church parish for the ensuing year and for delegates to the general election will be held at 7:30 o'clock this evening at Opera-house Hall, the usual place of worship.

A jubilee banquet in celebration of the centennial of the inauguration of President Washington is to be given at the Commercial restaurant on the evening of the 30th inst. It is under the management of the Washington Association.

The Elks hold their fourth social session tomorrow evening at their new hall. Members of the Riley-Woods Combination, The Little Lord Fauntleroy Company and the Two Pair Company will be present, and Martin Lehman will preside.

A short time ago S. K. Adams sued H. C. Register for $60 due for painting banners and signs during the last primary election. Justice Lockwood nonsuited Adams and ordered him to pay defendant's costs. A stay of execution for five days was granted him.

Justice Savage gave judgment to the plaintiff in the suit of White vs. Smith yesterday. It appears that Smith, acting as a deputy sheriff, levied on two barrels of whisky and one iron safe on March 28th, the property being valued at $250. Damages to the amount of $50 were also allowed.

Before Judge Clark yesterday the suit of E. J. Baldwin et al. against John H. Temple was continued for the term, by consent, to be reset. Baldwin claims that on January 1, 1884, the defendant took possession of a strip of land owned by him, being a part of the Rancho la Merced, in the county of Los Angeles. He also asks for damages to the amount of $2000.

A motion before the Board of Supervisors yesterday morning to employ Lawson's patrol to look after the different county offices at night time was unanimously carried. Supervisor Perry, chairman of the board, in speaking of the merits of the patrol, stated that a number of dollars was saved to him quite recently by one of the patrolmen finding a lot of valuable merchandise on the sidewalk in front of his premises.

Joseph Gardener sued W. S. Mills and A. H. Donecken, proprietors of the Omaha Brick Manufacturing Company, in Justice Savage's court, yesterday. The plaintiff claims that on May 21st last the defendants made an agreement with him, employing him for one year at the rate of $2.50 a day. After working steadily up to March 19, 1889, they dismissed him without cause. Gardener claims $45 for back salary due and $130, the amount for the uncompleted contract. Arguments will be heard today.

PERSONAL NEWS.

M. Kew and wife, of San Diego, are in the city.

C. F. Morgan, of Columbus, O., is at the Nadeau.

N. B. Pond, of Pasadena, was in the city yesterday.

E. A. Meserve, of Pomona, was in the city yesterday.

William J. Baldwin, of San Francisco, is at the Nadeau.

A. C. Keating and wife, of San Diego, are at the Nadeau.

Abe Lewin, of Avalon, Catalina Island, was in town yesterday.

Mrs. Wm. M. Zeller, of Hueneme, arrived in the city yesterday.

H. McCrum and E. C. Knackpuss, of San Francisco, are at the Nadeau.

H. E. Lesher and Mrs. H. L. Lesher, of San Bernardino, are at the Nadeau.

Mrs. E. V. Weems and Miss Smith, of Lecompton, Kan., are at the Nadeau.

Mrs. M. A. Miller and Miss R. D. Miller, of Bakersfield, are at the Nadeau.

J. C. Kays and wife, of this city, were visiting friends in Carthage, Mo., last week.

Gen. Wm. Vandever arrived in town from San Diego last night and registered at the Nadeau.

D. W. McLeod and wife, Miss Clare McLeod and Miss Annie McLeod, of Riverside, are visiting in the city.

Mrs. M. W. Wall, aunt of Berry Wall, "King of the Dudes," and Mrs. E. L. Chaffee, are registered at the Nadeau.

Samuel Purnell, private secretary of General Superintendent Fillmore, of the Southern Pacific Company, is in Los Angeles.

Charles B. Shannon, of Cleveland, O., who has been wintering here for the benefit of his health, left yesterday via the Southern Pacific for Boston. On May 18th he will embark with a party of wheelmen for Queenstown, where a three months' wheel tour of Continental Europe will start, passing through historical and picturesque places of Ireland, England, France Switzerland and Germany. After the ending of the tour proper, he will visit Scotland, reaching his Ohio home in September.

Plunder Store.

OUR FAUCHET 55 AND 60 WALKER STREET, NEW YORK.—SEE SPECIAL PRICES FOR HOT WEATHER CLOTHING.

Summer office coats, 85c; regular price, 75c.
Fine alpaca coats, 95c; regular price, $1.50.
Fancy coats and vests, $1; regular price, $2.
All-wool mohair coats and vests, $2.50; regular price, $3.50.
French flannel coats and vests, $3.50; regular price, $5.
Pongee silk coats and vests, $4.50; regular price, $6.
Linen dusters, $1.25; regular price, $2.
Alpaca dusters, $2; regular price, $3.50.
Gent's business suits, $4.50; regular price, $6.

These goods are the best value we ever had. If almost any article we will sell them to you.

PLUNDER STORE,
10 North Main street.

General Auction Sale.

Every M. Monday, No. 128 and 130 West Second street, at 10 a.m. and 2 p.m. today, Thursday, April 25th, an elegant line of furniture, carpets and dining-room furniture. Don't fail to attend.
25

LADIES ARE GREATLY BENEFITED by the use of Sozodont. Beware the South American trash. For Sale by all druggists. C. H. Stewart & Sons, Agents.

PEOPLE'S STORE.

Daily Bulletin of the Leading Dry Goods House.

LOS ANGELES, THURSDAY, April 25, 1889.

WINDOW DISPLAYS.

Fancy Beige Suitings, 8½c a Yard.

What's handsomer or more serviceable than a pretty beige suit in fancy stripes or figures in browns or tans, 8½c a yard? The price the lowest ever heard of for such a quality of goods. Don't be tardy, for we are going to have a big rush for them.

Mousquetaire Dressed-kid Gloves, 49c a Pair.

Eight-button length mousquetaire dressed-kid gloves, in tans and light browns, 49c a pair. Another bargain such as never before been seen or heard of.

CLOTHING DEPARTMENT.

Men's Sack suits, $5.49; worth $10.50.
Men's All-Wool Frock suits, $7.47; worth $15.
Boys' Dress suits pleated fronts and backs, $2.49; worth $4.
Men's Pants, several styles, $2.75; worth as high as $5.
Boys' All-Wool Knee Pants, 75c; same sold elsewhere at $1.50.

The best suit you have ever seen for twice the price. A stylish, well-made sack suit at $5.49; worth $10.50. A 1-wool frock suits, $7.47; worth $15. Boys' dress suits, $2.49; worth $4. Men's all-wool cassimere pants, $2.75; worth $5. Last, not least, all-wool knee pants at 75c; less than cost of material and worth $1.50.

FURNISHING GOODS DEPARTMENT.

Men's British Socks, 8½c a pair, worth 15c.
Patent Wire Sleeve-Holders, 10c; worth 25c.
Men's Buckskin Driving Gloves, 45c a pair; worth $1.
Men's Fancy Percale Shirts, 49c; worth 85c.
Men's Summer Merino Underwear, 35c each; worth 50c.

Don't hesitate, for it's not often we favor you with such a list of bargains, each one an item used daily, and will prove to you worth more than twice the price.

HAT DEPARTMENT.

Boys' White Straw Hats, 15c; worth 40c.
Men's Wide Brim Straw Hats, 12c; worth 35c.
Boys' Full Dress Straw Hats, 49c; worth 85c.
Men's White Straw Hats, 75c; worth $1.50, latest craze.

We wish to call your special attention to these items. A boys' straw hat, 15c; very neat, worth 35c. Men's wide brim straw hats, just what you want, 12c; a good value at 35c. A young man's full dress hat, 49c; can't match it elsewhere at 75c.

Stylish straight-brim straw hat for men, 75c; same sold all over at $1.50.

SHOE DEPARTMENT.

Men's Business Shoes, $1.49; worth $2.50.
Men's Fine French Calf Shoes, $2.75; worth $4.
Ladies' Glove Calf Shoes, $1.25; worth $2.25.
Ladies' "P. Cox" Fine French Kid Shoes, $3.75; worth $5.
Misses' Fine Kid Button Shoes, $1.25; worth $2.25.
Children's Spring-heel Curacoa Kid Button Shoes, 93c; worth $1.50.
Finest Shoe Polish in the world, 20c a bottle.

The shoe dealers don't like these prices, as they are hard hitters, and they admit they can't meet us. Ladies' shoes of good glove calf, sewed, for $1.25; for the same they ask $2.25. A business shoe for men at $1.49; they say they can't be made for that money, yet we sell them for that, and every one of our shoes sold in a like way.

DRESS GOODS DEPARTMENT.

Double-fold Melton Cloths, 10c a Yard.
Double-fold French Diagonals, 15c a yard; all new shades, worth 25c.
Double-fold Novelty Suitings, 17½c a yard; worth 25c, very rich.
All-wool Black Cashmere, 25c a yard; worth 50c
Forty-inch All-wool Silk-finish Henriettas, 49c; worth 75c.

No one should be without a new dress at these prices. They surely can't grumble that it costs too much, for $1 will fill the bill. Ten yards of double-fold goods can be got for that amount. Just think! double-fold, all-wool, black cashmere for 25c a yard. Such a thing never seen or heard of; but it's hard to tell what the People's Store can't do.

DOMESTIC DEPARTMENT.

Shirting prints, 5c a yard. An elegant lide.
Victoria lawns, 8½c a yard, extra quality; worth 20c.
Forty-two-inch pillow case cotton, 10c; worth 15c.
Crinkle seersuckers, 10c, new today; worth 15c.
Double-fold cheviot suitings, 12½c. Scotch goods.
All linen damask towels, 10c; worth 20c.
Pure linen table linen, 18c a yard; worth 25c.
Fringed napkins, 25c a dozen; worth 45c.

You don't wish us to say a single word in regard to these items, for prices like these can't be approached. Its a hard pill for others to swallow and the public will be the benefited.

LADIES' UNDERWEAR DEPARTMENT.

Ladies' spun silk undershirts, $1 each; worth $1.75.
Young ladies' corsets, 69c; worth $1.
Ladies' white cambric aprons, 25c; worth 45c.
Ladies' common sense perfect fitting vest, 35c; worth 50c.

LACE AND HOSIERY DEPARTMENT.

Three-inch Wide Oriental Lace, 5c a yard; worth 10c.
Ladies' Seamless Gray-mixed Hose, 10c a pair.
Eight-inch Wide American Lace, 4c a yard; worth 10c.
Ladies' Full-finish Black Stockings, 15c; worth 25c.
Children's French Ribbed Stockings, 15c; worth 25c

Every item a bargain and every bargain worth your attention. You'll find it will pay you for your time, and see such values as have never before been shown.

DRAPERY DEPARTMENT.

Shelf Oilcloth, 8½c a yard, new patterns.
Madras Curtain Scrim, 9c a yard; worth 25c.
Chenille Table Covers, $1 98; worth $3.

Cheaper than paper and will dress your closet shelves. Oilcloth, 8½c a yard; worth 12½c. Latest designs in Madras curtain scrims, 9c a yard; worth 25c.

SKIRT AND JERSEY DEPARTMENT.

Ladies' All-wool Black Jerseys, $1.49; worth $2.25.
Ladies' Summer Skirts, pleated bottoms, 49c; worth 75c.

Just what you want for summer wear, a dark-colored skirt, nicely made pleated bottom, 49c; worth 75c. An extra fine, tailor-made jersey, full back, $1.49; worth $2.25.

NOTION DEPARTMENT.

Ladies' and Children's Hose Supporters, 10c a pair; worth 20c.
Ladies' Embroidered Handkerchiefs, 10c; extra fine; worth 25c.
Tracing Wheels, 8½c; best tempered steel; worth 25c.
Corset Steels, spoon-shaped, 10c; worth 25c.
Gents' Hemstitched White Handkerchiefs, 10c; worth 25c.

PERFUMERY DEPARTMENT.

Spirits of Camphor, 10c a bottle; worth 25c.
Castor Oil, 10c a bottle; worth 25c.
Glycerine, 15c a bottle; large size worth 25c.
Bird seed, 10c a pound package.
Glenn's sulphur soap, 10c; worth 25c.
Buchan's carbolic soap, 10c; worth 25c.
La Belle Face Powder, cut glass puff box, 25c; worth 50c.
Toothpicks, 2500 in a box, 5c; worth 10c.

STATIONERY DEPARTMENT.

Counter books, large size, 8c; worth 20c.
Waste baskets, large size, 35c; worth 50c.
Blue or smoked eye-glasses, 10c a pair; worth 50c.
Vest-pocket memorandum books, 2½c; worth 10c.
Wood slate pencils, 10c a dozen; worth 25c.
Twenty-five envelopes for 4c; worth 10c.
All kinds of pens, 4c a dozen; worth 10c.
The best black ink, 5c a bottle; worth 10c.

BOOK DEPARTMENT.

Little Lord Fauntleroy, $1.74.
Our 12½c Library.
Bryant's Poems 12½c.
The Battle for Bread, 12½c, by Rev. De Witt Talmage.
Vice Versa, by Amstuy.
Heart and Science, by Wilkie Collins.
Mystery of St. James Park, 12½c.
Two Fair Women, by author of Dora Thorne, 12½c.
Miss Bretherton, by author of Robert Elsmere, 12½c.
An Impossible Possibility, by Wingate.
The Wrong Man, by Gertrude Garrison.

MILLINERY DEPARTMENT.

A Few of our Favorite Hats.

You must bear in mind that when we quote a few hats, but have lots of others, we cannot mention. They range in price from 25c up. An extra value at 50c, while 75c buys an exceptional one, but when $1 is to be expended, a very fine article can be procured.

The Templeton, $1.50.

A very unique shape; when trimmed with lace and flowers makes a very handsome hat.

The La Cigale, $1.25.

A pretty shape for the little ones. A Milan braid with fancy brim; very becoming style.

The Spinette, $1.50.

A jaunty shape with fancy rim, intended to be trimmed in the back, and a shape always stylish.

PEOPLE'S STORE.

Wanted

Ladies to know that Mozart's Cloak and Suit House (just opened), at 17 Third street, between Spring and Main, is the cheapest place in the city for first-class dressmaking. Special prices for this month in sateens, challies and wash fabrics. American sateens made to order for $2.50 from your own material. Satisfaction guaranteed.

To Hotel-keepers.

In any of the adjoining towns are you in want of a stylish rig to run to the trains? If so attend to the auction sale of John C. Bell at No. 160 South Los Angeles street, at the auction house and carriage mart. Sale takes place on Saturday, April 27th, at 10 o'clock a. m. Five horses, two-seated surreys, carriages and double and single harness, can now be seen.

Family Horse.

Do you want a reliable family horse, good style and action, one that your wife or daughter can drive? Horses, carriages and harness, single and double; surrey, buggies, trotting wagons. They will be sold at the Auction Horse and Carriage Market, No. 160 South Los Angeles street, Saturday, May 27th, at 10 o'clock, by John C. Bell, the auctioneer.

Notary Public and Commissioner

For New York and Arizona, G. A. Dobinson, 134 West Second street, Hollenbeck block.

PEARS'S SOAP secures a beautiful complexion.

MURRAY, the Tea man, 218 South Main st.

The Biggest Day of All Today.

As the great Annual Cut Price Sale of Meyer Lewis & Co. is now in full blast, they have concluded to place their entire stock on sale at cut prices, embracing the following first-class eastern makes of shoes:

Laird, Schoeber & Mitchells of Philadelphia;
Edwin C. Burt & Co. of New York;
John W. Burt & Co. of New York;
Hanan & Son of New York;
Stanley & Co. of Boston;
Buckingham & Hecht of San Francisco;
L. D. Sellers of Philadelphia;
Sells, Schwab & Co. of Chicago,

and many other popular lines.

It will be remembered that Lewis & Co. never do things by halves. Hence the low-cut prices.

LEWIS, THE SHOE MAN,
101 and 103 N. Spring st.

Hotel del Coronado Excursion Agency and Information Bureau.

This enterprising company has opened an office in Los Angeles, at the corner of North Spring and Franklin streets, near the Santa Fe office. There all information can be obtained, including rates of rooms, location, etc. Plans of the various floors of this magnificent structure can be seen. Pamphlets and other printed matter obtained at this office free.

Joe Poheim, The Tailor.

I will make suits to order at a genuine reduction of 10 per cent. to my original price of 25 per cent., this reduction to continue for 60 days only. 49 and 51 South Spring street, 262 North Main street.

ROYAL BAKING POWDER

Absolutely Pure.

This powder never varies. A marvel of purity, strength and wholesomeness. More economical than the ordinary kinds and cannot be sold in competition with the multitude of low-test, short-weight, alum or phosphate powders. SOLD ONLY IN CANS. ROYAL BAKING POWDER CO., 106 Wall st., N.Y.

THE JOHNSON LOCKE MERCANTILE CO., Agents, San Francisco.

Unclassified.

INDUSTRIAL EXPOSITION

—OF—

Southern California.

SITE WANTED.

The Industrial Exposition of Southern California hereby request offers of ground for a permanent exhibition building. It is necessary such grounds should be fairly central, and near street-car lines, and of not less dimensions than 250x300 feet.

It is the purpose of the association to erect permanent buildings of modern and attractive architecture. The advantage to the locality will be very great, and bidders should consider these advantages, and canvass their respective neighborhoods, and aid as far as possible in this grand enterprise, which, in the most progressive cities of our country, have been of such material advantage.

Offers should be addressed to

R. A. FORESTER, Chairman,
M. DODSWORTH,
THOMAS A. LEWIS,
W. E. HUGHES,
Committee.

SUMMERLAND & PHELPS,

General Insurance Agents,

134 N. Main st., Los Angeles.

REPRESENT THE FOLLOWING COMPANIES:

FIRE.

Union Fire Insurance Company of San Francisco.
State Investment and Insurance Company of San Francisco.
Alta Fire Insurance Company of Stockton.

LIFE.

Brooklyn Life Insurance Company of New York.

ACCIDENT.

Pacific Mutual Life and Accident Insurance Company.

ALL LOSSES PROMPTLY PAID.

AUCTION SALE BY JOHN C. BELL & CO.,

Real estate, stock and general auctioneers. Removed office to 160 S. Los Angeles st., between Second and Third sts.

Large sale of horses, family, road and driving horses, 160 South Los Angeles street, between Second and Third, rear of Cathedral, Saturday, April 27th, at 10 o'clock. Special sale without reserve. New style surries, phaetons, side bar, end, open and top buggies and road carts; also double and single New York harness to the highest bidder for cash.

NOTICE.—The horses are sound, kind and gentle, some single footers, very fast, high heads and stoppers. The carriages are all first-class, most of them built to order. The harness by Smith of New York; they have been used but little and are in excellent condition; sold on account of owner leaving for Europe. Can be seen after Wednesday at the Auction Horse and Carriage Mart, where you can try them and ride after them each and every day before the sale on application to John C. Bell, the auctioneer. Parties in any of the adjacent towns and cities in want of fine, stylish turnouts, don't fail to see them before the day of sale. Don't forget the number. JOHN C. BELL, auctioneer. Office, No. 160 S. Los Angeles st. 27

ABE LEWIN,

Avalon, Catalina Island. Dealer in general merchandise, also jobbers in shells and curiosities. Sole agent for Los Angeles, San Francisco and surrounding eastern country papers. Agent for the White Wing, Capt. Whiteman. Round trip ticket 50 cents. Will run excursions every Sunday; will secure sure connection with steamer to Los Angeles. Return the same day to Los Angeles.

ABE LEWIN, Manager and Agent.

THE

Los Angeles Woolen Mills

Are now running and prepared to furnish WOOLEN RAGS for comforters and top mattresses. Also to wash and finish in first-class style all kinds of blankets.

Mills on Pearl street, near Fifth street.

Millinery.

MAISON DE PARIS.

—GRAND—

SPRING OPENING

Monday, Tuesday, Wednesday, MARCH 18, 19, 20.

THE LARGEST

—AND—

MOST ELEGANT DISPLAY

EVER EXHIBITED IN THE CITY.

Also, Good Taste in Our Cheap Goods, at the Most Reasonable Price.

MME. DELER,

22 W. FIRST ST.,

Third door from Spring st., Los Angeles, Cal.

THE FAMOUS,

123 SOUTH SPRING STREET, LOS ANGELES.

Famous for Its Low Prices!

IN ALL CLASSES OF

Millinery and Hair Goods!

50 dozen ladies' and children's hats, at 25c.
20 dozen tips, in all colors, 25c to 50c per bunch.
50 pieces ribbon at 15c to 25c per yard, and all other goods in proportion.

ALL MANUFACTURING DONE ON SHORT NOTICE.

New Goods and Latest Styles received daily. New York Bleachery connected with The Famous. Wholesale and retail.

Sole Proprietress, MRS. E. J. EDWARDS.

Medical.

CATARRH

Throat Diseases,
Bronchitis,
Asthma,
Consumption,

And all the various diseases of the

Head, Throat and Chest.

Together with diseases of the Eye, Ear and Heart, also diseases of females, successfully treated by

M. HILTON WILLIAMS,

M. D., M. C. P. S. O.,

Office, Hollenbeck Block, corner Second and Spring streets, Los Angeles, Cal.

All diseases of the respiratory organs treated by the most improved medical inhalations and the Compound Oxygen treatment, which has such a world-wide reputation in lung and nervous affections.

We take pleasure in announcing to the public that we combine the Compound Oxygen Treatment with our system of practice in the cure of asthma, bronchitis, consumption, dyspepsia, insomnia, sore throat, catarrh, rheumatism and nervous prostration.

The testimonials given below are very fair samples as to the time required for effecting cures in these troublesome cases:

LOS ANGELES, CAL., Nov. 14, 1888.

This is to certify that I had been afflicted with asthma and emphysema of the lungs for about 24 years. My disease was contracted in the army. I had tried almost every known remedy, both here and in the East, but nothing ever gave me permanent relief until I tried Dr. William's Compound Oxygen and other remedies. It is only about one month since I began the treatment, and already I feel like another man. I was so bad that for days I could hardly breathe, but I do positively feel that I am cured. The difficulty of breathing has been entirely removed, and I feel as well as I ever did in every respect.

JOHN W. HOLT,
Employe City Water Works,
265 Bellevue Avenue, Los Angeles.

LOS ANGELES, Nov. 16, 1888.

It is a source of gratification to me to be able to testify to the very satisfactory cure Dr. M. Hilton Williams has effected in my case with his Compound Oxygen and other inhalations. After suffering several years with catarrh of the head and throat, also bronchitis, which caused a very aggravating cough, I applied to Dr. Williams, who effected an entire cure in just two months from the time I began the treatment. I take pleasure in recommending Dr. Williams as a Christian gentleman and a conscientious and skillful physician, whose cures seem almost marvelous in cases of consumption, asthma, bronchitis and catarrh.

MRS. L. A. THURSTON,
1422 Temple st., Los Angeles, Cal.

I have seen so many of these cases cured that I do not consider any case hopeless unless both lungs are seriously involved. Even then the inhalations aid in dissolving the mucous and in contracting and healing the cavities, which nothing else can do with the same success. The very best references from those already cured.

CONSULTATION FREE.

Those who desire to consult with me in regard to their cases had better call at my office for consultation and examination, but, if impossible to do so, can write for a copy of my Medical Treatise, containing a list of questions. Address

M. HILTON WILLIAMS, M. D.,
Hollenbeck block, corner Second and Spring sts., Los Angeles Cal.

Office hours, from 9 a.m. to 4 p.m.

GAS FIXTURES!

RUBBER HOSE,

Plumbing Goods, Water Pipe, Bath Tubs, Sinks, Etc.,

CAN BE HAD AT REASONABLE PRICES,

—AT—

S. M. PERRY'S,

NO. 30 SOUTH MAIN ST.

Tin Roofing and Pump Repairing.

Sewers Put In at Reasonable Rates.

Use NEIDT'S BONE MEAL

For your lawns, your trees, your crops. If you want your chickens to lay and be healthy, feed them

Crushed Bone and Bone Meal.

Ask your Grocer for it. Office 24 E. Second St.

MRS. E. C. FREEMAN,

Pies, Cakes AND JELLIES. ALSO Boston Brown Bread And Beans, Warm.

HOME BAKERY, 407 South SPRING Street. TELEPHONE 1208.

Salt-Rising And the NEW "Entire Wheat" FLOUR BREAD. A Specialty.

Dry Goods—J. T. Sheward & Co.

J. T. SHEWARD

13 & 15 N. SPRING ST.

Values Never So Great, Quantities Never So Large.

OUR UNRELENTLESS DARTS!

Silent Messengers of Glad Tidings to Those Who Know the Value of

AN HONEST DOLLAR!

AND PIERCE TO THE DEATH

High Prices Wherever Such Exist.

We are Proverbial for the "Greatest Value at Minimum Cost," and Our Reward is Great Indeed. Have You Joined the Crowds Who THRONG OUR SPECIALS? If Not, "Go Thou and Do Likewise."

"THERE'S MILLIONS IN IT!"

Our Great Linen Sale!

STILL IN PROGRESS.

In "Linens," as in everything else, we are determined to Excel, and the magnitude of our sales during the past week attest it. 'Tis a foregone conclusion. We know it, you know it, and our competitors know it.

Another AVALANCHE on SATURDAY Next!

Prices Never So Low. Such an Opportunity Never Before Offered.

Apropos to SUMMER.

"Lord Fauntleroy"
"The Man o' War"
"Lord Chumley"
—AND—
"Royal Middy,"
"The Latest English Fads."

We have Them, In fact Everything That is "Quite the Proper caper, You know."

WE HAVE AN IMMENSE AND ELEGANT LINE OF

THE VERY LATEST NOVELTIES IN

KILT, JERSEY AND SAILOR SUITS!

Mothers Should Come NEXT SATURDAY to See "Our Boys'"

Long Pant Suits, for Ages 12 to 18.

Remember that Next Saturday, and EVERY SATURDAY, is Our Day for Boys.

OURS IS THE ONLY EXCLUSIVELY BOYS' OUTFITTING DEPARTMENT IN LOS ANGELES.

BOYS' : SPRING : HATS.

SATURDAY NEXT WE REPEAT OUR GREAT SALE

—OF—

Japanese Bags, Mats and Fans!

Hundreds, yea, thousands, were unable to get waited upon at our last sale. SATURDAY NEXT we propose to supply all, and have doubled the staff of salespeople for the occasion.

BE ON HAND EARLY.

For Seashore, Mountain, Yachting and Picnicking Purposes.

500 Dozen Rush Bags!

For Picnic Baskets, School Baskets, Hand Baskets, Lunch Baskets and Shopping Baskets, ETC., ETC., ETC.

AT 10c, 12½c AND 15c. Worth up to Seventy-five Cents

Japanese MATS!

—FOR—

Table, Sideboard or Chiffonier.

Splashers and Wall Decorations.

Different Designs.

Hand Made and Hand Painted.

2 —FOR— 25 Cts.

Considered Worth $1.00.

Artistic FANS!

Prepare for Warm Weather.

A Japanese Memento,

HAND MADE

—FROM—

Japanese Sea Grass.

—WOULD—

Retail Readily at a Quarter.

Price Next Saturday 5c EACH.